



# **AMERICAS**

## **GOLD AND SILVER**

**ANNUAL INFORMATION FORM**  
**FOR THE FINANCIAL YEAR ENDED DECEMBER 31, 2019**

**DATED MARCH 9, 2020**

**ANNUAL INFORMATION FORM  
FOR THE FINANCIAL YEAR ENDED DECEMBER 31, 2019**

**TABLE OF CONTENTS**

PRELIMINARY NOTES .....	3
CORPORATE STRUCTURE .....	6
GENERAL DEVELOPMENT OF THE BUSINESS .....	7
DESCRIPTION OF THE BUSINESS .....	12
MINERAL RESERVE AND MINERAL RESOURCE ESTIMATES .....	20
MATERIAL MINERAL PROJECTS .....	25
RISK FACTORS .....	53
DIVIDENDS .....	72
GENERAL DESCRIPTION OF CAPITAL STRUCTURE .....	73
MARKET FOR SECURITIES .....	74
DIRECTORS AND OFFICERS .....	75
CEASE TRADE ORDERS, BANKRUPTCIES, PENALTIES OR SANCTIONS .....	81
CONFLICT OF INTEREST .....	82
LEGAL PROCEEDINGS AND REGULATORY ACTIONS .....	82
INTEREST OF MANAGEMENT AND OTHERS IN MATERIAL TRANSACTIONS .....	83
TRANSFER AGENT AND REGISTRAR .....	83
MATERIAL CONTRACTS .....	84
INTEREST OF EXPERTS .....	84
AUDIT COMMITTEE INFORMATION .....	85
APPENDIX A DEFINITIONS, TECHNICAL TERMS, ABBREVIATIONS AND CONVERSION .....	87
APPENDIX B AUDIT COMMITTEE CHARTER .....	97

## PRELIMINARY NOTES

### ***Effective Date of Information***

All information in this annual information form (this "AIF") of Americas Gold and Silver Corporation ("Americas Gold and Silver" or the "Company") is as at December 31, 2019 unless otherwise indicated. This AIF is dated as of March 9, 2020.

### ***Additional Information***

Additional information is provided in the Company's audited consolidated financial statements for the years ended December 31, 2018 and 2019 (the "2019 Annual Financial Statements") and Management's Discussion and Analysis dated March 9, 2020 for the year ended December 31, 2019 (the "2019 Annual MD&A"), each of which has been filed on System for Electronic Document Analysis and Retrieval ("SEDAR") ([www.sedar.com](http://www.sedar.com)). Additional information, including directors' and officers' remuneration and indebtedness and information concerning the principal holders of the Company's securities, and securities authorized for issuance under equity compensation plans, where applicable, will be contained in the Company's Management Information Circular for the period ended to be filed in connection with its upcoming annual meeting of shareholders for 2020 (the "2020 Circular"). This information, including the 2019 Annual MD&A and the 2019 Annual Financial Statements, and other additional information relating to the Company may be found in the Company's public filings with provincial securities regulatory authorities which can be found on the Company's profile on the SEDAR website at [www.sedar.com](http://www.sedar.com) and with the U.S. Securities and Exchange Commission (the "SEC") on the Electronic Data-Gathering, Analysis and Retrieval ("EDGAR") website at [www.sec.gov/edgar.html](http://www.sec.gov/edgar.html) or, in the case of the 2020 Circular, will be made available in accordance with the time requirements of Canadian and U.S. securities laws.

### ***Interpretation and Definitions***

A glossary of certain technical terms, abbreviations and measurement conversions is set forth in **Appendix A**.

## **Currency and Exchange Rate**

Unless otherwise indicated, in this AIF all references to "dollar" or the use of the symbol "\$" are to the United States dollar and all references to "C\$" are to the Canadian dollar. The daily average exchange rate for Canadian dollars in terms of the United States dollar on December 31, 2019 and March 3, 2020 as reported by the Bank of Canada was 1.2988 and 1.3421, respectively. The daily average exchange rate for Canadian dollars in terms of the Mexican peso on December 31, 2019 and March 6, 2020 as reported by the Bank of Canada was 0.06882 and 0.06649 respectively.

<b>United States Dollars into Canadian Dollars</b>	<b>2019</b>	<b>2018</b>	<b>2017</b>
Closing	1.2988	1.3642	1.2545
Average	1.3269	1.2957	1.2986
High	1.3600	1.3642	1.3743
Low	1.2988	1.2288	1.2128
<b>Mexican Pesos into Canadian Dollars</b>	<b>2019</b>	<b>2018</b>	<b>2017</b>
Closing	0.06882	0.06942	0.06380
Average	0.06894	0.06744	0.06884
High	0.07120	0.07074	0.07418
Low	0.06609	0.06286	0.06033

## **Forward-Looking Statements**

Statements contained in this AIF that are not current or historical factual statements may constitute "forward-looking information" or the "forward-looking statements" within the meaning of applicable Canadian and United States securities laws ("forward-looking statements"). These forward-looking statements are presented for the purpose of assisting the Company's securityholders and prospective investors in understanding management's views regarding those future outcomes and may not be appropriate for other purposes. When used in this AIF, the words "may", "would", "could", "will", "intend", "plan", "anticipate", "believe", "seek", "propose", "estimate", "expect", and similar expressions, as they relate to the Company, are intended to identify forward-looking statements. All such forward-looking statements are subject to important risks, uncertainties and assumptions. These statements are forward-looking because they are based on current expectations, estimates and assumptions. It is important to know that: (i) unless otherwise indicated, forward-looking statements in this AIF its appendices describe expectations as at the date hereof; (ii) actual results and events could differ materially from those expressed or implied.

Specific forward-looking statements in this AIF include, but are not limited to: any objectives, expectations, intentions, plans, results, levels of activity, goals or achievements; estimates of mineral reserves and resources; the realization of mineral reserve estimates; the impairment of mining interests and non-producing properties; the timing and amount of estimated future production, production guidance, costs of production, capital expenditures, costs and timing of development; the success of exploration and development activities; permitting timelines; government regulation of mining operations; environmental risks; labour relations, employee recruitment and retention and pension funding; the timing and possible outcomes of pending disputes or litigation; negotiations or regulatory investigations; exchange rate fluctuations; cyclical or seasonal aspects of our business; our dividend policy; capital expenditures; Americas Gold and Silver's ability to finance, develop and operate the Relief Canyon mine project; the

resolution and removal of the illegal blockade at the Company's Cosalá Operations and the resumption of mining and processing operations; statements relating to the financial condition, assets, liabilities (contingent or otherwise), business, operations or prospects of Americas Gold and Silver; the liquidity of the Common Shares; and other events or conditions that may occur in the future. Inherent in the forward-looking statements are known and unknown risks, uncertainties and other factors beyond the Company's ability to control or predict that may cause the actual results, performance or achievements of the Company, or developments in the Company's business or in its industry, to differ materially from the anticipated results, performance, achievements or developments expressed or implied by such forward-looking statements. Some of the risks and other factors (some of which are beyond Americas Gold and Silver's control) that could cause results to differ materially from those expressed in the forward-looking statements and information contained in this AIF include, but are not limited to: risks associated with market fluctuations in commodity prices; risks related to changing global economic conditions, which may affect the Company's results of operations and financial condition; the Company is dependent on the success of Relief Canyon, Cosalá Operations and the Galena Complex, which are exposed to operational risks; risks related to mineral reserves and mineral resources, development and production and the Company's ability to sustain or increase present production; risks related to global financial and economic conditions; risks related to government regulation and environmental compliance; risks related to mining property claims and titles, and surface rights and access; risks related to labour relations, disputes and/or disruptions, employee recruitment and retention and pension funding; some of the Company's material properties are located in Mexico and are subject to changes in political and economic conditions and regulations in that country; risks related to the Company's relationship with the communities where it operates; risks related to actions by certain non-governmental organizations; substantially all of the Company's assets are located outside of Canada, which could impact the enforcement of civil liabilities obtained in Canadian and U.S. courts; risks related to currency fluctuations that may adversely affect the financial condition of the Company; the Company may need additional capital in the future and may be unable to obtain it or to obtain it on favourable terms; risks associated with the Company's outstanding debt and its ability to make scheduled payments of interest and principal thereon; the Company may engage in hedging activities; risks associated with the Company's business objectives; and risks related to competition in the mining industry.

The list above is not exhaustive of the factors that may affect any of the Company's forward-looking statements. Investors and others should carefully consider these and other factors and not place undue reliance on the forward-looking statements. The forward-looking statements contained in this AIF represent the Company's views only as of the date such statements were made. Forward-looking statements contained in this AIF are based on management's plans, estimates, projections, beliefs and opinions as at the time such statements were made and the assumptions related to these plans, estimates, projections, beliefs and opinions may change. Although forward-looking statements contained in this AIF are based on what management considers to be reasonable assumptions based on information currently available to it, there can be no assurances that actual events, performance or results will be consistent with these forward-looking statements, and management's assumptions may prove to be incorrect. Some of the important risks and uncertainties that could affect forward-looking statements are described further in the AIF. The Company cannot guarantee future results, levels of activity, performance or achievements, should one or more of these risks and uncertainties materialize, or should underlying assumptions prove incorrect, the actual results or developments may differ materially from those contemplated by the forward-looking statements. The Company does not undertake to update any forward-looking statements, even if new information becomes available, as a result of future events or for any other reason, except to the extent required by applicable securities laws.

***Cautionary Note to Investors in the United States Regarding Estimates of Measured, Indicated and Inferred Mineral Resources and Probable Mineral Reserves***

Information concerning the mineral properties of the Company has been prepared in accordance with the requirements of Canadian securities laws, which differ in material respects from the requirements of U.S. securities laws applicable to U.S. companies subject to the reporting and disclosure requirements of the

SEC. Under SEC standards, mineralization may not be classified as a “reserve” unless the determination has been made, pursuant to a “final” feasibility study, that the mineralization could be economically and legally produced or extracted at the time of the reserve determination, and the SEC does not recognize the reporting of mineral deposits which do not meet the SEC Industry Guide definition of “Reserve”. The Company has not prepared a feasibility study for the purposes of Canadian National Instrument 43-101 – Standards of Disclosure for Mineral Projects (“NI 43-101”) of the Canadian Securities Administrators or the requirements of the SEC. Accordingly, the Company’s probable mineral reserves disclosure may not be comparable to information from U.S. companies subject to the reporting and disclosure requirements of the SEC.

In accordance with NI 43-101 of the Canadian Securities Administrators, the terms “mineral reserve”, “proven mineral reserve”, “probable mineral reserve”, “mineral resource”, “measured mineral resource”, “indicated mineral resource” and “inferred mineral resource” used in this AIF are defined in the Canadian Institute of Mining, Metallurgy and Petroleum (the “CIM”). Definition Standards for Mineral Resources and Mineral Reserves adopted by the CIM Council on May 10, 2014. While the terms “mineral resource”, “measured mineral resource”, “indicated mineral resource” and “inferred mineral resource” are recognized and required by Canadian regulators and by NI 43-101, the SEC does not recognize them. Shareholders who are U.S. persons are cautioned that, except for that portion of the mineral resources classified as mineral reserves, mineral resources do not have demonstrated economic value. Inferred mineral resources have a high degree of uncertainty as to their existence, and as to their economic and legal feasibility. Under applicable Canadian securities laws, estimates of inferred mineral resources may not form the basis of feasibility or other economic studies. It cannot be assumed that all or any part of an inferred mineral resource will ever be upgraded to a higher category. **Therefore, shareholders who are U.S. persons are cautioned not to assume that all or any part of an inferred mineral resource exists, that it can be economically or legally mined, or that it will ever be upgraded to a higher category. Likewise, shareholders who are U.S. persons are cautioned not to assume that all or any part of measured or indicated mineral resources will ever be upgraded to mineral reserves.**

\*\*\*

## CORPORATE STRUCTURE

### ***Name, Address and Incorporation***

Americas Gold and Silver was incorporated as Scorpio Mining Corporation (“Scorpio Mining”) pursuant to articles of incorporation dated May 12, 1998 under the *Canada Business Corporations Act* with authorized share capital of an unlimited number of Common Shares. On December 23, 2014, a merger of equals transaction between Scorpio Mining and U.S. Silver & Gold Inc. (“U.S. Silver”) was completed to combine their respective businesses by way of a plan of arrangement of U.S. Silver pursuant to section 182 of the *Business Corporations Act* (Ontario). Following the merger of equals, the combined company changed its name to Americas Gold and Silver Corporation (“Americas Gold and Silver”) by way of articles of amendment dated May 19, 2015. On April 1, 2019, Americas Silver (“Americas Silver”) amended its articles to create a new class of non-voting preferred shares in the capital of Americas Silver, in connection with its acquisition of Pershing Gold Corporation (“Pershing Gold”) pursuant to a plan of merger under Nevada law (the “Pershing Gold Transaction”), which was completed on April 3, 2019. Following the completion of the Pershing Gold Transaction, the Company changed its name to Americas Gold and Silver Corporation pursuant to articles of amendment dated effective September 3, 2019. The Company’s principal and registered office is located at 145 King Street West, Suite 2870, Toronto, Ontario, Canada M5H 1J8.

The Company was originally listed on the Toronto Stock Exchange (the “TSX”) trading under the symbol “SPM” from October 18, 2006. The Common Shares currently trade on the TSX under the symbol “USA”. On January 11, 2017, the Company filed a registration statement with the SEC and on January 19, 2017,

the Company commenced trading its common shares on the New York Stock Exchange MKT (now referred to as “NYSE American”) under the symbol “USAS”.

**Inter-Corporate Relationships**

The organizational chart below indicates the inter-corporate relationships between the Company and its material subsidiaries (and includes their jurisdiction of organization) as of the date hereof. Unless otherwise indicated, all such subsidiaries are wholly-owned.

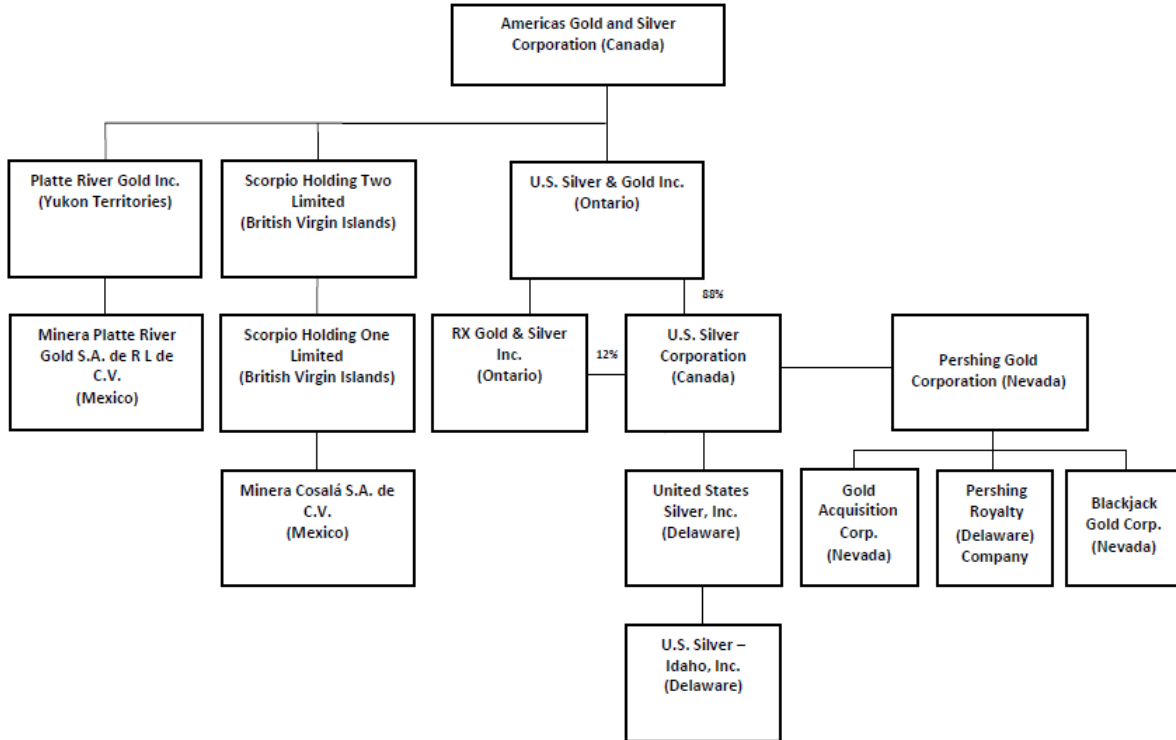

\*\*\*

**GENERAL DEVELOPMENT OF THE BUSINESS**

**Overview**

Americas Gold and Silver is a precious metals mining company engaged in the evaluation, acquisition, exploration, development and operation of precious and polymetallic mineral properties in North America, primarily those with the potential for near-term production or exhibiting potential for hosting a major mineralized deposit. Americas Gold and Silver’s mission is to profitably expand its precious metals production through the development of its own projects and consolidation of complimentary projects.

The Company owns the Relief Canyon mine ("Relief Canyon") in Pershing, Nevada, USA. The Relief Canyon mine encompasses an open pit mine and heap leach processing facility. The Company commenced construction of the Relief Canyon mine in mid-May 2019 following closing of the Pershing Gold Transaction. The Company announced completion of construction in late January 2020, with first gold pour

production being achieved on February 17, 2020, approximately nine months after the commencement of construction. See **"Material Mineral Projects — Relief Canyon Mine, U.S.A." for further information regarding Relief Canyon.**

The Company also owns and operates the Cosalá Operations in Sinaloa, Mexico ("Cosalá Operations"), which includes the Nuestra Señora silver-zinc-copper-lead mine, the San Rafael silver-zinc-lead mine and the Zone 120 ("Zone 120") silver-copper exploration development, the El Cajón silver-copper deposit ("El Cajón") and manages the 60%-owned Galena Complex in Idaho, USA. In addition, the Company holds an option on the San Felipe development project in Sonora, Mexico.

The Company's management and Board of Directors (the "Board") are comprised of senior mining executives who have extensive experience identifying, acquiring, developing, financing, and operating precious metals deposits globally. For further information, see **"Directors and Officers"**.

### ***Three Year History***

#### **Fiscal 2017**

On January 17, 2017, the Company announced that its common shares were approved for listing on the NYSE MKT stock exchange in New York. Trading commenced at the opening of the market on January 19, 2017, under the ticker symbol. "USAS".

On January 29 2017, two Mexican subsidiaries of the Company, Minera Cosalá , S.A. de C.V. ("Minera Cosalá ") and Minera Platte River Gold, S. de R.L. de C.V ("Minera Platte") entered into a four year, \$15 million concentrate pre-payment facility (the "Glencore Pre-Payment Facility") at an interest rate of U.S. LIBOR plus 5% per annum with Metagri S.A. de C.V., a subsidiary of Glencore PLC ("Glencore") to be used in part to fund the development of the San Rafael mine and commercial production of its concentrates. In January 2018, the Company began repayment of principal on the Glencore Pre-Payment Facility as an additional tonnage charge on shipments of concentrate, with minimum annual repayment amounts required for 2018, 2019 and 2020. The full amount of the Glencore Pre-Payment Facility was drawn in late March 2017. In connection with the Glencore Pre-Payment Facility, the Company has executed a promissory note and guarantee in favour of Glencore and agreed to provide limited asset level security on the San Rafael mine. The Company has also entered into four-year offtake agreements with Glencore for the zinc and lead concentrates produced from San Rafael. Glencore will pay for the concentrates at prevailing market prices for silver, lead and zinc, less treatment and refining charges. See "Risk Factors — Risks Associated with Outstanding Debt".

On March 2, 2017, the Company entered into an option acquisition agreement with Silver Mining Ltd. to acquire an option with Hochschild for the right to acquire a 100% interest in the San Felipe property located in Sonora, Mexico for total consideration of \$15 million in cash payable in two staged payments.

On May 31, 2017, the Company announced that infill drilling at its Cosalá Operations on the southern part of San Rafael's Main Zone, confirmed the existing zinc-silver-lead resource model and that San Rafael's Zone 120 infill and extension was completed with indications that existing silver-copper mineralization is less than 600 meters from the El Cajon silver-copper mine.

On August 24, 2017, the Company announced that exploration drilling resumed at the Cosalá Operations property for the first time since 2014 and that step out drilling to the southern extension confirmed the Company's geologists view that mineralization could extend to the El Cajón deposit.

On October 3, 2017, the Company announced that first production of ore from San Rafael occurred in the last week of September 2017 and that first lead and zinc concentrates produced from the Company's Los Bracereros Mill had been shipped from the Cosalá Operations.



On December 21, 2017, the Company declared commercial production of the San Rafael mine effective December 19, 2017.

## **Fiscal 2018**

In January 2018, the Company announced that the Board had approved a \$4.0 million exploration program for the Cosalá Operations, with the majority to be spent on expansion and in-filling drilling of the Zone 120 deposit.

On February 26, 2018, the Company released an update on exploration results of the Zone 120 deposit indicating that drilling continued to expand the footprint of Zone 120.

On March 21, 2018, the Company provided an update on the mineral resource estimate at San Felipe indicating that with the significant increase in contained zinc and silver in the indicated resource, San Felipe had the potential to become another low-capital project for the Company. Separately, the Company announced that the timing and payment terms of the Option Agreement with Hochschild in relation to San Felipe had been amended.

On April 5, 2018, the Company provided an update on exploration activities at Cosalá Operations (which included Zone 120) as well as the Galena Complex. The Company indicated that eleven of thirteen holes delivered mineralization over impressive widths at Zone 120 indicating that Zone 120 had the potential to become the Company's next operating mine. Exploration at the Galena Complex resulted in near-term production and resource additions on the 366 FW and 164-168 vein system both on the 4900 level.

On June 5, 2018, the Company released drill results for the Cosalá Operations as well as the Galena Complex which indicated that both sites continue to expand silver resources allowing for future low capital and operating cost production

On June 14, 2018, the Company announced there was a mechanical failure in the brake mechanism of a hoist at the Galena Complex and that normal operation would resume after the repair work was completed.

On September 28, 2019, the Company and Pershing Gold announced that each company and R Merger Sub, Inc. had entered into an agreement and plan of merger pursuant to which the Company would acquire all of the issued and outstanding stock of Pershing Gold (referred to previously as the Pershing Gold Transaction).

In connection with the Pershing Gold Transaction, the Company issued C\$5.5 million aggregate principal amount of convertible debentures due June 2019 (the "Debentures") to certain holders (the "Debentureholders") at an interest rate of 15% per annum. The net proceeds of the Debentures were used by the Company to fund a US\$4.0 million short term secured first lien convertible loan to Pershing Gold in connection with the Pershing Gold Transaction in order to address Pershing Gold's near-term working capital requirements.

Pursuant to the terms of the Merger Agreement: (i) holders of Pershing Gold common stock as of the Effective Time" (as defined in the Merger Agreement) were entitled to receive 0.715 Common Shares for each share of common stock of Pershing Gold (the "Exchange Ratio"); and (ii) each outstanding share of Pershing Gold series E preferred stock ("Series E Preferred Stock") was, at the election of the holder, (a) convertible into the right to receive 461.440 new non-voting preferred shares in the capital of the Company ("Preferred Shares") or (b) convertible into the right to receive the number of Common Shares to which the holder would have been entitled if each share of Series E Preferred Stock held had been converted into Pershing Gold common stock and then exchanged for Common Shares at the Exchange Ratio.

## Fiscal 2019

On January 2, 2019, the Company announced that it had agreed with Hochschild to extend the timing of payments under the Option Agreement on the San Felipe property, resulting in the remaining cash payment of US\$6.0 million (plus applicable VAT) was to become due and payable in eight quarterly amounts of US\$750,000 over a two-year period.

On April 3, 2019, following completion of the review and approval by the Committee of Foreign Investment in the United States, which was received on April 1, 2019, and the satisfaction of all other closing conditions, the Company completed the Pershing Gold Transaction. On closing of the Pershing Gold Transaction, the Company issued an aggregate of 24,849,270 Common Shares and 3,678,135 Preferred Shares to former Pershing Gold shareholders.

On April 3, 2019, the Company announced that it had agreed with the holders of the outstanding Debentures in the aggregate principal amount of C\$5.5 million to convert such Debentures into Common Shares, resulting in the issuance of an aggregate of 2,763,518 Common Shares.

On April 3, 2019, concurrent with the completion of the Pershing Gold Transaction, the Board approved the commencement of construction at Relief Canyon to expand mining and heap leaching facilities.

On April 3, 2019, the Company entered into a financing arrangement with Sandstorm Gold Ltd. ("Sandstorm") for gross proceeds of approximately \$42.5 million to fund the development of Relief Canyon to production. The Sandstorm financing package consisted a \$25 million precious metal delivery and purchase agreement (the "Precious Metals Purchase Agreement"), a US\$10 million convertible debenture (the "Sandstorm Convertible Debenture") and a US\$7.5 million equity placement (the "Sandstorm Private Placement" and together with the Precious Metals Purchase Agreement and the Sandstorm Convertible Debenture, the "Sandstorm Financing"). As part of the Sandstorm Financing, the Company granted a royalty over certain properties in the area surrounding Relief Canyon to a wholly-owned subsidiary of Sandstorm. A brief summary of the Sandstorm Financing is set out below:

- Precious Metals Purchase Agreement. Sandstorm committed to fund aggregate advances of \$25 million for the construction and development of the Relief Canyon mine against future fixed and variable deliveries of refined gold and silver.
  - The fixed deliveries will consist of 32,022 ounces of refined gold over a period of 66 months that will commence between 12 to 18 months from the date of the Purchase Agreement (subject to extension in certain circumstances), depending on the timing of the first gold pour.
  - Beginning 60 months after the commencement of the fixed delivery period, variable deliveries will commence requiring the Company to sell and deliver refined gold and silver equivalent to 4% of the production from Relief Canyon
  - For the variable deliveries, Sandstorm will pay a cash price of between 30% and 65% of the market price of gold and silver sold and delivered depending on the area mined.
  - No cash price is payable by Sandstorm for the fixed deliveries.
  - Americas Silver may elect to reduce the variable delivery amount under the Precious Metals Purchase Agreement from 4% to 2% of production by delivering the metal repurchase price (initially 4,000 ounces of refined gold, increasing at a rate of 10% compounded annually).
  - The Company and its subsidiaries Pershing Gold and Gold Acquisition Corp. ("GAC") (the direct owner of the Relief Canyon Project) agreed to provide security in the form of first ranking pledges of the shares of Pershing Gold and GAC, guarantees from Pershing Gold and GAC, and a first ranking security interest over all of the property and assets of GAC (other than assets which do not relate to the

Relief Canyon mine), for the performance of the obligations under the Purchase Agreement.

- Sandstorm Convertible Debenture: The \$10 million Sandstorm Convertible Debenture bears interest at a rate of 6.0% per annum, has a maturity date of April 3, 2023 and is repayable by the Company at its option prior to maturity. The principal amount outstanding under the Sandstorm Convertible Debenture is convertible at any time at Sandstorm's option into Common Shares at a conversion price of US\$2.14 per share, subject to typical anti-dilution provisions. The Company's obligations under the Sandstorm Convertible Debenture are secured by pledges of the shares of Pershing Gold and GAC.
- Sandstorm Private Placement: The Company issued 4,784,689 Common Shares to Sandstorm for total consideration of \$7.5 million.

The Company received the financing from the Sandstorm Convertible Debenture and Sandstorm Private Placement during the second quarter of 2019 and obtained \$10 million in deferred revenue from the Purchase Agreement during Q3-2019. The remaining \$15 million under the Purchase Agreement was drawn in Q4-2019.

On April 3, 2019, the results of a Preliminary Feasibility Study and initial minimal reserve estimate for a combined operation at El Cajón and Zone 120 silver-copper deposits (the "EC120 Project") and indicated that the EC120 Project was a significant addition to the Company's precious metals growth pipeline.

On May 13, 2019, the Company announced an agreement to sell the Company's option on the San Felipe project in Sonora, Mexico ("San Felipe") to a subsidiary of Premier Gold Mines Limited for \$10.8 million. On July 19, 2019, the agreement was terminated in accordance with its terms. Concurrent with this termination, the Company announced a non-brokered private placement with Mr. Eric Sprott for gross proceeds of \$10 million through issuance of 3,955,454 of the Company's common shares at approximately CAD\$3.30 per share.

On September 9, 2019, the Company announced it had entered into a strategic joint venture agreement with Mr. Eric Sprott (the "Galena JV") to recapitalize the mining operations at the Galena Complex (the "Recapitalization Plan"). Effective October 1, 2019, as part of the Recapitalization Plan, Mr. Sprott initially invested \$15 million to fund capital improvements and committed another \$5M to fund operations for the first year to earn a 40% non-controlling interest in the Galena Complex. The Company will invest an additional \$5 million to fund further capital improvements in late 2020. After the first year of operations under the strategic joint venture agreement, the parties will revert to their percentage ownership interests to fund capital projects and operations as required. The Galena JV will be governed by two nominees from the Company and one nominee from Mr. Sprott. The Company will continue to manage the day-to-day operations so long as it retains an interest in the Galena JV. The goal of the Galena JV and the Recapitalization Plan is to position the Galena Complex to significantly grow reserves and resources, increase production and reduce ongoing operating costs at the mine over the next two years. The strategic Galena JV and Recapitalization Plan will allow the Company to advance development, modernize infrastructure, purchase new mining equipment and target exploration potential away from current operating areas.

On December 19, 2019, the Company announced that Relief Canyon was in its final stage of construction with initial ore placement on the leach pads.

## **Recent Developments –Fiscal 2020 to Date**

In late January 2020, the Company completed construction of the Relief Canyon mine. 24-hour operation was introduced in late January 2020 which is expected to enable it to reach its design crushing and stacking rates of approximately 14,500 tonnes per day.

On January 16, 2020, the Company entered into a \$5 million precious metals delivery and purchase agreement with Macquarie Bank Ltd. for working capital purposes at Relief Canyon. The \$5 million advance will be settled through fixed deliveries of gold production from Relief Canyon during the second half of 2020.

On February 3, 2020, the Company announced that a group of individuals had illegally blockaded access to facilities at the Cosalá Operations and as a result of such illegal blockade the Company had determined to temporarily halt mining and processing operations. The illegal blockade remains in place and operations are temporarily halted; however, the Company has filed legal motions with the Government in Mexico at the state and federal levels to remove the illegal blockade. The Company remains receptive to engaging in good faith discussions with the proper representatives of the certified union to resolve matters. The Company continues to have discussions with government authorities at both the state and federal levels and hopes to resolve this dispute in a timely fashion.

On February 18, 2020, the Company announced that first gold production at the Relief Canyon mine had been achieved on February 17, 2020, approximately nine months after the commencement of construction in mid-May 2019. The Company expects to commence commercial production at the Relief Canyon mine by the end of the second quarter of 2020.

On February 18, 2020, the Company also announced that it had entered into an at-the-market offering agreement (the “ATM Agreement”), dated February 18, 2020, with H.C. Wainwright & Co. LLC, acting as the Lead Agent, and Roth Capital Partners, LLC, as agent, pursuant to which the Company established an at-the-market equity program (the “ATM Offering”). Pursuant to the ATM Offering, the Company may, at its discretion and from time-to-time during the term of the ATM Agreement, sell, through the Lead Agent, such number of Common Shares (the “ATM Shares”) as would result in aggregate gross proceeds to the Company of up to \$15.0 million.

## **DESCRIPTION OF THE BUSINESS**

### ***Summary***

The Company is engaged in the evaluation, acquisition, exploration, development and operation of precious metals and polymetallic mineral properties, primarily those already producing or with the potential for near-term production. The geographic focus is in the Western Hemisphere, particularly Canada, the United States and Mexico. Currently, the Company is in production at its Cosalá Operations in Sinaloa, Mexico, Galena Complex in Idaho, United States and Relief Canyon mine in Nevada, United States. The Company holds an option to purchase the San Felipe property in Sonora, Mexico.

### ***Principal Product***

The Company produces gold doré and silver-bearing zinc and lead concentrates. The Company's Relief Canyon mine in Pershing, Nevada has added an attractive gold mine with significant precious metal growth to the Company's production profile. The Company believes that because of the availability of alternate processing and commercialization options for its doré and concentrates, it is not dependent on a particular purchaser with regard to the sale of its products.

## **Production**

The Company operates the 100%-owned Relief Canyon mine in Pershing, Nevada located near the town of Lovelock, Nevada, U.S.A, the 100%-owned Cosalá Operations located near the town of Cosalá in the State of Sinaloa, Mexico and the 60% owned Galena Complex located near the town of Wallace in the State of Idaho, U.S.A. The Company entered into the strategic Galena joint venture with Mr. Eric Sprott on September 9, 2019 to execute the Recapitalization Plan for mining operations at the Galena Complex.

The Cosalá Operations were produced from the San Rafael mine and treated at the Los Braceros process plant. San Rafael is an underground silver-zinc-lead mine which entered commercial production in December 2017. The Los Braceros process plant, located 9 kilometers east southeast of the San Rafael mine, currently produces silver-bearing zinc and lead concentrates. The facility processes approximately 1,700 tonnes per day.

San Rafael is in its third year of operation as a mine. Initial activity focused on gaining access to the southern lobe of the Main Zone which has now been mined out. Capital development has since extended ramp access down to the lowest levels of the Main Zone as well as to the northern limit. Ramp development has reached the bottom of the Upper Zone and will continue in 2020 to reach the top of the Upper Zone. The Main, Main North and Upper Zones are currently the main producing areas of the mine. Production from the Nuestra Señora mine is on care and maintenance although a resource remains at the property.

The Galena Complex produces a silver-lead concentrate. Material mined at the Galena Complex is milled at the Galena mill. The Galena mill has an installed milling capacity of 630 tonnes-per-day but operates below capacity. The 450 tonne-per-day capacity Coeur mill is currently on care-and-maintenance.

The Recapitalization Plan for the Company's Galena Complex began in mid-October 2019 with the focus on mine development, new equipment purchases and exploration to define and expand silver resources. On November 1, 2019, the Company decided to suspend further disclosure of the certain operational metrics such as production, cash cost and all-in sustaining cost ("AISC") for the Galena Complex until the Recapitalization Plan is substantially completed, estimated to be by the end of fiscal 2021.

The high grade and "narrow vein" nature of the underground Galena Complex requires careful application of selective mining techniques such as overhand cut and fill. As well, the age and expanse of the underground infrastructure demands regular, ongoing maintenance. As such, production and operating costs will display a degree of variability depending on a number of timing and other factors. Existing hoisting and processing infrastructure is capable of handling more material than the mine currently generates. Substantial resources exist outside of the defined reserve, and exploration continues to develop resources and identify new areas of mineralization.

The Company completed construction activities at the Relief Canyon mine in late January following commencement in mid-July 2019. The main activities included building new heap leach pads, refurbishment of the adsorption-desorption-recovery ("ADR") plant, pre-production activities in the existing open pit mine, installation of a primary jaw crusher with associated ancillary equipment, such as the reclaim tunnel and installation a 3,200-foot overland conveyor system. The Company completed first gold pour on February 17, 2020. Waste stripping is ahead of plan with mining activities focused on the North and Lightbulb areas of the open pit. Mining, crushing, stacking and processing operations are ramping up and commercial production is expected to be reached before the end of Q2 2020.

## Consolidated Results and Developments

	Fiscal Year Ended December 31,	
	2019 <sup>1</sup>	2018
Revenues (\$ M)	\$ 58.4	\$ 68.4
Silver Produced (oz)	1,163,618	1,417,537
Zinc Produced (lbs)	43,314,002	34,219,472
Lead Produced (lbs)	26,193,098	30,466,799
Total Silver Equivalent Produced (oz) <sup>2</sup>	5,836,446	6,286,531
Realized Silver Price (\$/oz)	\$ 15.99	\$ 15.65
Realized Zinc Price (\$/lb)	\$ 1.19	\$ 1.32
Realized Lead Price (\$/lb)	\$ 0.91	\$ 1.02
Cost of Sales/Ag Eq Oz Produced (\$/oz)	\$ 8.43	\$ 8.29
Cash Cost/Ag Oz Produced (\$/oz) <sup>3</sup>	\$ 4.61	\$ (0.63)
All-In Sustaining Cost/Ag Oz Produced (\$/oz) <sup>3</sup>	\$ 12.71	\$ 9.80
Net Loss (\$ M)	\$ (33.5)	\$ (10.7)
Comprehensive Loss (\$ M)	\$ (35.1)	\$ (9.9)

<sup>1</sup> 2019 production results exclude Q4-2019 from the Galena Complex due to commencement of the Recapitalization Plan.

<sup>2</sup> Throughout this MD&A, silver equivalent production was calculated based on average silver, zinc, and lead realized prices during each respective period.

<sup>3</sup> Refer to "Non-IFRS Measures: Cash Cost per Ounce and All-In Sustaining Cost per Ounce" section in the 2019 Annual MD&A.

Consolidated silver production during 2019 decreased by 18% compared to the same period in 2018. Consolidated silver equivalent production during 2019 decreased by 7% compared to 2018. Increased milled tonnage, head grade, and metal recoveries at the Cosalá Operations increased comparatively with San Rafael sustaining an average milling rate of approximately 1,750 tonnes per operating day. These gains were offset by lower milled tonnage with lower silver and lead grades at the Galena Complex.

Despite strong performance at the Cosalá Operations, revenues decreased by 15% during 2019 compared to 2018 primarily due to lower zinc and lead prices during the year, higher zinc concentrate treatment charges and the Galena Complex commencing the Recapitalization Plan during the year.

Realized silver price of \$15.99/oz. for 2019 (2018 – \$15.65/oz.) are comparable to the average London silver spot price of \$16.21/oz. for 2019 (2018 – \$15.71/oz.). The realized silver price increased by 2% from 2018 to 2019 with realized zinc and lead prices both decreasing by 10% and 11%, respectively, during the period. Realized silver price is a measurement of gross silver revenues over silver ounces sold during the period, excluding unrealized mark-to-market gains and losses on provisional pricing and concentrate treatment and refining charges.

## Cosalá Operations

	Fiscal Year Ended December 31,	
	2019	2018
Tonnes Milled	613,814	544,472
Silver Grade (g/t)	50	47
Zinc Grade (%)	3.96	3.65
Lead Grade (%)	1.64	1.50
Silver Recovery (%)	58.5	54.1
Zinc Recovery (%)	80.8	78.1
Lead Recovery (%)	73.8	71.5
Silver Produced (oz)	572,036	448,150
Zinc Produced (lbs)	43,314,002	34,219,472
Lead Produced (lbs)	16,374,030	12,865,832
Total Silver Equivalent Produced (oz)	4,685,053	4,165,326
Silver Sold (oz)	566,856	438,568
Zinc Sold (lbs)	41,733,934	33,714,154
Lead Sold (lbs)	16,296,085	12,695,880
Cost of Sales/Ag Eq Oz Produced (\$/oz)	\$ 5.90	\$ 5.59
Cash Cost/Ag Oz Produced (\$/oz) <sup>1</sup>	\$ (18.31)	\$ (37.95)
All-In Sustaining Cost/Ag Oz Produced (\$/oz) <sup>1</sup>	\$ (10.90)	\$ (19.66)

<sup>1</sup> Refer to "Non-IFRS Measures: Cash Cost per Ounce and All-In Sustaining Cost per Ounce" section in the 2019 Annual MD&A.

Strong results at the Cosalá Operations were driven by sustained improvements in head grade of both silver and by-product base metals, mill throughput, and metal recovery to concentrate as mining and milling completed the operational ramp-up to full production levels in 2019 after beginning this process during 2018. Ore production from the Main Zone benefited from the additional working headings compared to prior periods providing greater operational flexibility. Development of the incline ramp toward San Rafael's Upper Zone has reached the initial ore in this part of the deposit with limited ore being initially accessed from this area though at grades largely consistent with the Main Zone. Further working headings in the Upper Zone currently under development are expected to improve silver head grade in late 2020.

## Galena Complex

Due to low silver prices and poor profitability, and limited funding available from the capital markets for operational improvements since 2012, the Company spent minimal funds at the Galena Complex to replace worn equipment, update aging infrastructure, complete stope development, and conduct exploration drilling. In 2017 and 2018, the Company focused available capital on developing the San Rafael mine in Mexico. The Company is currently allocating all of its available capital to ramp up the Relief Canyon mine in Nevada.

As a result, the Company announced the Galena Joint Venture on September 9, 2019 to recapitalize the mining operations at the Galena Complex. The goal of the joint venture is to position the Galena Complex to significantly grow resources, increase production and reduce operating costs at the mine over the next two years. The strategic 60/40 joint venture will allow Americas take corrective action: to advance development, modernize infrastructure, purchase new mining equipment and exploration to define and expand silver resources.

## Guidance and Outlook

	2020 Guidance <sup>1</sup>	2021 Outlook <sup>1</sup>
Gold Production (oz)	50 - 60 koz	80 - 90 koz
Silver Production (oz)	0.8 - 0.9 Moz	1.0 - 1.5 Moz
Gold Equivalent Production (oz)	60 - 70 koz	90 - 110 koz
All-In Sustaining Cost/Au Eq Oz Production (\$/oz)	\$900 - \$1,100/oz	\$850 - \$1,050/oz
Cost of Sales/Au Eq Oz Production (\$/oz)	\$1,100 - \$1,250/oz	\$1,000 - \$1,200/oz
Sustaining Capital Expenditures (\$)	\$8 - \$10 M	\$8 - \$10 M

<sup>1</sup> Forecasts for 2020 and 2021 include only Relief Canyon and the Cosalá Operations. 2020 Guidance assumes 11 months of production from the Cosalá Operations. Continuation of the blockade may impact guidance further.

### 2020 Guidance

The Company expects to significantly increase precious metals production with the addition of gold production from Relief Canyon. Consolidated gold equivalent production for 2020 is anticipated to be between 60,000 to 70,000 ounces, including pre-commercial production gold sales from Relief Canyon. This level represents a year-over-year increase in gold equivalent production of approximately 300%. All-in sustaining costs (net of by-product zinc and lead credits assuming \$1.05/lbs zinc and \$0.90/lbs lead) for 2020 are expected to range between \$900 to \$1,100 per gold equivalent ounce.

The Cosalá Operations are expected to increase silver production throughout 2020 due to the higher grade silver areas in the Upper Zone of the San Rafael mine in the latter portion of H2 2020. Zinc and lead production from the Cosalá Operations are expected to remain at levels similar to 2019. Production from Cosalá is predicated on an expedient resolution to the illegal blockade that has currently forced the Company to suspend mining and processing.

Anticipated capital expenditures for the Company in 2020 of \$8 to \$10 million are related to sustaining capital at Relief Canyon and the Cosalá Operations; this range excludes capital related to the Galena Complex's Recapitalization Plan.

### 2021 Outlook

The Company anticipates gold equivalent production to further increase in 2021 as Relief Canyon contributes a full year of commercial production. Gold equivalent production is expected to increase to between 90,000 to 110,000 ounces in 2021 resulting in an increase greater than 500% compared to fiscal 2019. The 2021 outlook includes silver production from the Cosalá Operations of 1.0 to 1.5 million silver ounces. Production from Cosalá in 2021 is expected to fully benefit from higher grade silver areas in the Upper Zone which are expected to begin by the end of 2020. A wider production range is provided for 2021 as a conservative measure by the Company, considering Relief Canyon is a new operation and a detailed 2021 mine plan has not been formally approved. Capital expenditures for the Company for 2021 are estimated to be between \$8 to \$10 million.



## Non-IFRS Measures

The Company reports cash cost per ounce and all-in sustaining cost per ounce of silver produced, non-IFRS measures, in accordance with measures widely reported in the silver mining industry as a benchmark for performance measurement. Management uses these measures internally to better assess performance trends and understands that a number of investors, and others who follow the Company's performance, also assess performance in this manner.

These measures should not be considered in isolation or as a substitute for measures of performance prepared in accordance with International Financial Reporting Standards ("IFRS"). These measures do not have any standardized meaning and may differ from methods used by other companies with similar descriptions. The methods do not include depletion, depreciation, exploration or corporate administrative costs and is therefore not directly reconcilable to costs as reported under IFRS. All-in sustaining cost is the silver mining industry cash cost plus all development, capital expenditures, and exploration spending.

	2019 <sup>1</sup>		2018	
Cost of sales ('000)	\$	49,192	\$	52,115
Non-cash costs ('000) <sup>2</sup>		35		(730)
Direct mining costs ('000)	\$	49,227	\$	51,385
Smelting, refining and royalty expenses ('000)		20,544		13,856
Less by-product credits ('000)		(64,412)		(66,130)
Total cash costs ('000)	\$	5,359	\$	(889)
Divided by silver produced (oz)		1,163,618		1,417,537
Silver cash costs (\$/oz)	\$	4.61	\$	(0.63)

	2019 <sup>1</sup>		2018	
Total cash costs ('000)	\$	5,359	\$	(889)
Capital expenditures ('000)		9,058		14,560
Exploration costs ('000)		369		219
Total all-in sustaining costs ('000)	\$	14,786	\$	13,890
Divided by silver produced (oz)		1,163,618		1,417,537
Silver all-in sustaining costs (\$/oz)	\$	12.71	\$	9.80

<sup>1</sup> 2019 excludes Q4-2019 production results from the Galena complex due to commencement of the Recapitalization Plan.

<sup>2</sup> Non-cash costs consist of non-cash related charges to cost of sales including inventory movements and write-downs to net realizable value of concentrates, ore stockpiles, and spare parts and supplies.

The Company also reports estimates of all-in sustaining cost per ounce of equivalent gold produced, non-IFRS measures, as part of its consolidated guidance for 2020 and outlook for 2021. These estimates are based on assumed \$1,450 per ounce Gold, \$16.50 per ounce Silver, \$1.05 per pound zinc, \$0.90 per pound lead, and an exchange rate of 19 Mexican pesos to U.S. dollar, among other factors. These numbers constitute forward-looking information and are subject to the risks and assumptions set out in "**Forward-**

**Looking Statements**". As set out above, these measures should not be considered in isolation or as a substitute for measures of performance prepared in accordance with IFRS. These measures do not have any standardized meaning and may differ from methods used by other companies with similar descriptions. The methods do not include depletion, depreciation, exploration or corporate administrative costs and are therefore not directly reconcilable to costs as reported under IFRS. All-in sustaining cost is the silver mining industry cash cost plus all capital expenditures and exploration spending. The Company does not have information available to provide a quantitative reconciliation of forward-looking cash cost and all-in sustaining cost estimates to forward-looking costs as reported under IFRS as it includes items that are not currently certain or determinable, such as depletion, depreciation, capital expenditures, exploration spending, etc.

Please see the Company 2019 Annual MD&A for further details.

### **Employees**

As at December 31, 2019, the Company had the following number of employees:

	<b>Galena Complex</b>	<b>Nevada Complex</b>	<b>Cosalá Complex</b>	<b>Corporate</b>	<b>Total</b>
Salary	44	18	104	14	180
Hourly	204	21	223	1	449
Total	248	39	327	15	629

\* The hourly workers at the Galena Complex and Cosalá Operations are covered by collective bargaining agreements. See "**Changes to Contracts and Economic Dependence**" also see "**Risk Factors – Labour Relations, Employee Recruitment, Retention and Pension Funding**".

In addition, the Company, from time to time, employs outside contractors on a fee-for-service basis.

### **Specialized Skill and Knowledge**

Various aspects of the Company's business require specialized skills and knowledge. Such skills and knowledge include the areas of geology, drilling, metallurgy, engineering, logistical planning and implementation of programs as well as finance and accounting and legal/regulatory compliance. While competitive conditions exist in the industry, the Company has been able to locate and retain employees and consultants with such skills and believes it will continue to be able to do so in the foreseeable future.

### **Competitive Conditions**

Competition in the mineral extraction industry is intense. The Company competes with other mining companies, many of which have significant financial resources and technical facilities for the acquisition and development of, and production from, mineral interests, as well as for the recruitment and retention of qualified employees and consultants. The ability of the Company to acquire viable mineral properties in the future will depend not only on its ability to develop its present properties, but also on its ability to select and acquire suitable producing properties or prospects for development or mineral exploration.

### **Business Cycles**

The mining business is highly cyclical. The marketability of minerals and mineral concentrates is also affected by worldwide economic cycles. The ultimate economic viability of the Company's projects is related and sensitive to the market price of silver as well the market price of by-products such as zinc, lead and

copper. Metal prices fluctuate widely and are affected by numerous factors such as global supply, demand, inflation, exchange rates, interest rates, forward selling by producers, central bank sales and purchases, production, global or regional political, economic or financial situations and other factors beyond the control of the Company.

### ***Changes to Contracts and Economic Dependence***

The Company's cash flow is dependent on delivery of its ore concentrate to market. The Company's contracts with the concentrate purchasers provide for provisional payments based on periodic deliveries. The Company may sell its concentrate to a metal trader while it is at the smelter in order to help manage its cash flow. The Company has not had any problems collecting payments from concentrate purchasers in a reliable and timely manner and expects no such difficulties in the foreseeable future. However, this cash flow is dependent on continued mine production which can be subject to interruption for various reasons including fluctuations in metal prices and concentrate shipment difficulties. Additionally, unforeseen cessation in smelter provider capabilities could severely impact the Company's capital resources. Although the Company sells its concentrate to a limited number of customers, it is not economically dependent upon any one customer as there are other markets throughout the world for the Company's concentrate.

On February 3, 2020, the Company announced that a group of individuals had illegally blockaded access to facilities at the Cosalá Operations and as a result of such illegal blockade the Company had determined to temporarily halt mining and processing operations. The illegal blockade remains in place and the Company has determined to continue the temporary halt of operations, however, the Company has filed legal motions with the Government of Mexico at the state and federal levels to remove the illegal blockade. The Company hopes to resolve this dispute in a timely fashion but there is no certainty of when the blockade will be removed and when operations can recommence.

See "**Risk Factors – Labour Relations, Employee Recruitment, Retention and Pension Funding**".  
Environmental Protection

The Company's mining, exploration and development activities are subject to various federal, state and municipal laws and regulations relating to the protection of the environment, including requirements for closure and reclamation of mining properties. In all jurisdictions where the Company operates, specific statutory and regulatory requirements and standards must be met throughout the exploration, development and operations stages of a mining property with regard to matters including water quality, air quality, wildlife protection, solid and hazardous waste management and disposal, noise, land use and reclamation. Changes in any applicable governmental regulations to which the Company is subject may adversely affect its operations. Failure to comply with any condition set out in any required permit or with applicable regulatory requirements may result in the Company being unable to continue to carry out its activities. The impact of these requirements cannot accurately be predicted.

Management estimates costs associated with reclamation of mining properties as well as remediation costs for inactive properties. The Company uses assumptions about future costs, including inflation, prices, mineral processing recovery rates, production levels and capital and reclamation costs. Such assumptions are based on the Company's current mining plan and the best available information for making such estimates. Details and quantification of the Company's reclamation and closure costs are discussed in the 2019 Annual Financial Statements (see "**Note 12 – Decommissioning Provision**") and the 2019 Annual MD&A (see "**Significant Accounting Estimates and Judgements – Decommissioning Provision**"). See also "**Risk Factors – Government Regulation and Environmental Compliance**".

The Company is focused on strengthening monitoring, controls and disclosure of environmental issues that affect employees and the surrounding communities. Through proactive public engagement, the Company continues to gain a better understanding of the concerns of area-wide citizens and regulators, and continues

to work collaboratively to identify the most reasonable and cost-effective measures to address the most pressing concerns.

### ***Foreign Operations***

As of the date hereof, substantially all of the Company's long-term assets, comprising its mineral properties, are located in Mexico and the United States.

### ***Tax Considerations***

With current operations in the United States and Mexico, the Company is subject to the tax considerations of those jurisdictions. Certain changes to United States and Mexican tax laws affect the Company. See "**Risk Factors – Tax Considerations**" and "**Note 22 – Income Taxes**" of the Company's 2019 Annual Financial Statements.

On December 22, 2017, the United States government enacted a tax reform with changes to reducing the corporate income tax rate from 35% to 21% and repealing the corporate alternative minimum tax effective January 1, 2018. The Company assessed the impact of the tax reform and recognized a deferred tax asset of \$0.6 million as at December 31, 2017 with respect to recoverable alternative minimum tax credits. The Company has since recovered \$0.3 million of the alternative minimum tax credits as at December 31, 2019. Impact of the tax reform may differ due to changes in interpretations and assumptions made along with guidance which may subsequently be issued.

## **MINERAL RESERVE AND MINERAL RESOURCE ESTIMATES**

Americas Gold and Silver's Mineral Reserves and Mineral Resources have been calculated as at June 30, 2019 in accordance with definitions adopted by the Canadian Institute of Mining, Metallurgy and Petroleum and incorporated into NI 43-101. See "**Glossary of Technical Terms**".

2019 production details are provided under "**Description of the Business – Production**" and in the 2019 Annual Financial Statements and the 2019 Annual MD&A.

For further detail regarding the extent to which estimates of Mineral Reserves and Mineral Resources may be materially affected by external factors, including metallurgical, environmental, permitting, title and other risks and relevant issues, please refer to "**Risk Factors – Mineral Reserves and Resources, Development and Production**".

## Mineral Reserve and Mineral Resource Statement – June 30, 2019

### Proven and Probable Mineral Reserves – June 30, 2019

#### Gold Mineral Reserves

Property	Proven			Probable			Proven and Probable		
	Tonnes (kt)	Grade (g/t)	Ounces (koz)	Tonnes (kt)	Grade (g/t)	Ounces (koz)	Tonnes (kt)	Grade (g/t)	Ounces (koz)
Relief Canyon Subtotal	13,176	0.83	352	13,994	0.67	301	27,170	0.75	653
<b>Total Gold</b>	<b>13,176</b>	<b>0.83</b>	<b>352</b>	<b>13,994</b>	<b>0.67</b>	<b>301</b>	<b>27,170</b>	<b>0.75</b>	<b>653</b>

#### Silver Mineral Reserves

Property	Proven			Probable			Proven and Probable		
	Tonnes (kt)	Grade (g/t)	Ounces (koz)	Tonnes (kt)	Grade (g/t)	Ounces (koz)	Tonnes (kt)	Grade (g/t)	Ounces (koz)
Relief Canyon Subtotal	13,176	2.2	924	13,994	0.4	177	27,170	1.3	1,101
Galena - Ag-Pb (60%)	87	305	852	333	238	2,547	419	252	3,399
Galena - Ag-Cu (60%)	78	554	1,383	137	597	2,634	215	582	4,018
Galena Subtotal	165	422	2,235	470	343	5,182	634	364	7,416
San Rafael	880	145	4,109	1,318	118	5,014	2,198	129	9,122
El Cajón	-	-	-	831	147	3,939	831	147	3,939
Zone 120	-	-	-	2,047	161	10,610	2,047	161	10,610
Cosalá Subtotal	880	145	4,109	4,195	145	19,562	5,076	145	23,671
<b>Total Silver</b>	<b>14,221</b>	<b>16</b>	<b>7,268</b>	<b>18,659</b>	<b>42</b>	<b>24,921</b>	<b>32,880</b>	<b>30</b>	<b>32,189</b>

#### Zinc Mineral Reserves

Property	Proven			Probable			Proven and Probable		
	Tonnes (kt)	Grade (%)	Pounds (Mlbs)	Tonnes (kt)	Grade (%)	Pounds (Mlbs)	Tonnes (kt)	Grade (%)	Pounds (Mlbs)
San Rafael Subtotal	880	3.42	66.3	1,318	3.43	99.8	2,198	3.43	166.1
<b>Total Zinc</b>	<b>880</b>	<b>3.42</b>	<b>66.3</b>	<b>1,318</b>	<b>3.43</b>	<b>99.8</b>	<b>2,198</b>	<b>3.43</b>	<b>166.1</b>

#### Lead Mineral Reserves

Property	Proven			Probable			Proven and Probable		
	Tonnes (kt)	Grade (%)	Pounds (Mlbs)	Tonnes (kt)	Grade (%)	Pounds (Mlbs)	Tonnes (kt)	Grade (%)	Pounds (Mlbs)
Galena - Ag-Pb (60%)	87	7.41	14.2	333	7.32	53.6	419	7.34	67.9
Galena Subtotal	87	7.41	14.2	333	7.32	53.6	419	7.34	67.9
San Rafael	880	1.50	29.1	1,318	1.28	37.2	2,198	1.37	66.4
Cosalá Subtotal	880	1.50	29.1	1,318	1.28	37.2	2,198	1.37	66.4
<b>Total Lead</b>	<b>967</b>	<b>2.03</b>	<b>43.3</b>	<b>1,651</b>	<b>2.50</b>	<b>90.9</b>	<b>2,618</b>	<b>2.33</b>	<b>134.2</b>

#### Copper Mineral Reserves

Property	Proven			Probable			Proven and Probable		
	Tonnes (kt)	Grade (%)	Pounds (Mlbs)	Tonnes (kt)	Grade (%)	Pounds (Mlbs)	Tonnes (kt)	Grade (%)	Pounds (Mlbs)
Galena Subtotal (60%)	78	0.55	0.9	137	0.51	1.5	215	0.52	2.5
El Cajón	-	-	-	831	0.46	8.4	831	0.46	8.4
Zone 120	-	-	-	2,047	0.40	18.1	2,047	0.40	18.1
Cosalá Subtotal	-	-	-	2,877	0.42	26.5	2,877	0.42	26.5
<b>Total Copper</b>	<b>78</b>	<b>0.55</b>	<b>0.9</b>	<b>3,015</b>	<b>0.42</b>	<b>28.0</b>	<b>3,092</b>	<b>0.43</b>	<b>29.0</b>

## Measured and Indicated Resources – June 30, 2019

### Gold Mineral Resources - Exclusive of Mineral Reserves

Property	Measured			Indicated			Measured and Indicated		
	Tonnes (kt)	Grade (g/t)	Ounces (koz)	Tonnes (kt)	Grade (g/t)	Ounces (koz)	Tonnes (kt)	Grade (g/t)	Ounces (koz)
Relief Canyon Subtotal	427	0.70	10	1,825	0.63	37	2,252	0.64	47
<b>Total Gold</b>	<b>427</b>	<b>0.70</b>	<b>10</b>	<b>1,825</b>	<b>0.63</b>	<b>37</b>	<b>2,252</b>	<b>0.64</b>	<b>47</b>

### Silver Mineral Resources - Exclusive of Mineral Reserves

Property	Measured			Indicated			Measured and Indicated		
	Tonnes (kt)	Grade (g/t)	Ounces (koz)	Tonnes (kt)	Grade (g/t)	Ounces (koz)	Tonnes (kt)	Grade (g/t)	Ounces (koz)
Relief Canyon Subtotal	427	2.5	34	1,825	0.9	55	2,252	1.2	90
Galena - Ag-Pb (60%)	164	390	2,062	460	378	5,586	624	381	7,648
Galena - Ag-Cu (60%)	115	581	2,142	348	593	6,635	462	590	8,776
Galena Subtotal	279	468	4,204	808	471	12,221	1,087	470	16,425
San Rafael	1,272	116	4,765	1,895	93	5,689	3,167	103	10,453
Nuestra Señora	257	85	700	1,879	89	5,379	2,136	89	6,079
El Cajón	-	-	-	226	150	1,089	226	150	1,089
Zone 120	-	-	-	1,129	126	4,568	1,129	126	4,568
Cosalá Subtotal	1,529	111	5,465	5,129	101	16,725	6,658	104	22,190
San Felipe Subtotal	-	-	-	4,685	61	9,125	4,685	61	9,125
<b>Total Silver</b>	<b>2,235</b>	<b>135</b>	<b>9,703</b>	<b>12,447</b>	<b>95</b>	<b>38,126</b>	<b>14,682</b>	<b>101</b>	<b>47,829</b>

### Zinc Mineral Resources - Exclusive of Mineral Reserves

Property	Measured			Indicated			Measured and Indicated		
	Tonnes (kt)	Grade (%)	Pounds (Mlbs)	Tonnes (kt)	Grade (%)	Pounds (Mlbs)	Tonnes (kt)	Grade (%)	Pounds (Mlbs)
San Rafael	1,272	2.59	72.5	1,895	2.33	97.2	3,167	2.43	169.7
Nuestra Señora	257	1.76	10.0	1,879	1.74	71.9	2,136	1.74	81.9
Cosalá Subtotal	1,529	2.45	82.5	3,774	2.03	169.1	5,303	2.15	251.6
San Felipe Subtotal	-	-	-	4,685	5.43	559.7	4,685	5.43	559.7
<b>Total Zinc</b>	<b>1,529</b>	<b>2.45</b>	<b>82.5</b>	<b>8,459</b>	<b>3.91</b>	<b>728.8</b>	<b>9,988</b>	<b>3.68</b>	<b>811.3</b>

### Lead Mineral Resources - Exclusive of Mineral Reserves

Property	Measured			Indicated			Measured and Indicated		
	Tonnes (kt)	Grade (%)	Pounds (Mlbs)	Tonnes (kt)	Grade (%)	Pounds (Mlbs)	Tonnes (kt)	Grade (%)	Pounds (Mlbs)
Galena - Ag-Pb (60%)	164	7.68	27.9	460	7.28	73.8	624	7.39	101.7
Galena Subtotal	164	7.68	27.9	460	7.28	73.8	624	7.39	101.7
San Rafael	1,272	1.08	30.4	1,895	1.03	43.1	3,167	1.05	73.5
Nuestra Señora	257	0.84	4.8	1,879	0.82	33.9	2,136	0.82	38.7
Cosalá Subtotal	1,529	1.04	35.2	3,774	0.93	77.0	5,303	0.96	112.2
San Felipe Subtotal	-	-	-	4,685	2.48	255.9	4,685	2.48	255.9
<b>Total Lead</b>	<b>1,693</b>	<b>1.69</b>	<b>63.0</b>	<b>8,919</b>	<b>2.07</b>	<b>406.8</b>	<b>10,613</b>	<b>2.01</b>	<b>469.8</b>

### Copper Mineral Resources - Exclusive of Mineral Reserves

Property	Measured			Indicated			Measured and Indicated		
	Tonnes (kt)	Grade (%)	Pounds (Mlbs)	Tonnes (kt)	Grade (%)	Pounds (Mlbs)	Tonnes (kt)	Grade (%)	Pounds (Mlbs)
Galena - Ag-Cu (60%)	115	0.69	1.8	348	0.61	4.7	462	0.63	6.4
Galena Subtotal	115	0.69	1.8	348	0.61	4.7	462	0.63	6.4
Nuestra Señora	257	0.16	0.9	1,879	0.20	8.2	2,136	0.19	9.2
El Cajón	-	-	-	226	0.46	2.3	226	0.46	2.3
Zone 120	-	-	-	1,129	0.32	8.0	1,129	0.32	8.0
Cosalá Subtotal	257	0.16	0.9	3,234	0.26	18.5	3,491	0.25	19.4
<b>Total Copper</b>	<b>371</b>	<b>0.33</b>	<b>2.7</b>	<b>3,582</b>	<b>0.29</b>	<b>23.2</b>	<b>3,953</b>	<b>0.30</b>	<b>25.9</b>

## Inferred Mineral Resources – June 30, 2019

### Gold Mineral Resources

Property	Inferred		
	Tonnes (kt)	Grade (g/t)	Ounces (koz)
Relief Canyon Subtotal	3,095	0.27	27
<b>Total Gold</b>	<b>3,095</b>	<b>0.27</b>	<b>27</b>

### Silver Mineral Resources

Property	Inferred		
	Tonnes (kt)	Grade (g/t)	Ounces (koz)
Relief Canyon Subtotal	3,095	0.03	3
Galena - Ag-Pb (60%)	1,377	413	18,273
Galena - Ag-Cu (60%)	242	663	5,155
Galena Subtotal	1,619	450	23,428
San Rafael	323	158	1,645
Nuestra Señora	2,009	101	6,539
El Cajón	164	117	618
Zone 120	214	125	864
Cosalá Subtotal	2,711	111	9,666
San Felipe Subtotal	2,008	48	3,110
<b>Total Silver</b>	<b>9,433</b>	<b>119</b>	<b>36,207</b>

### Zinc Mineral Resources

Property	Inferred		
	Tonnes (kt)	Grade (%)	Pounds (Mlbs)
San Rafael	323	0.40	2.8
Nuestra Señora	2,009	1.90	84.3
Cosalá Subtotal	2,333	1.69	87.1
San Felipe Subtotal	2,008	3.57	157.8
<b>Total Zinc</b>	<b>4,341</b>	<b>2.56</b>	<b>245.0</b>

### Lead Mineral Resources

Property	Inferred		
	Tonnes (kt)	Grade (%)	Pounds (Mlbs)
Galena Ag-Pb (60%)	1,377	8.86	269.1
Galena Subtotal	1,377	8.86	269.1
San Rafael	323	2.72	19.4
Nuestra Señora	2,009	0.83	37.0
Cosalá Subtotal	2,333	1.10	56.3
San Felipe Subtotal	2,008	1.43	63.2
<b>Total Lead</b>	<b>5,717</b>	<b>3.08</b>	<b>388.6</b>

### Copper Mineral Resources

Property	Inferred		
	Tonnes (kt)	Grade (%)	Pounds (Mlbs)
Galena - Ag-Cu (60%)	242	0.86	4.6
Galena Subtotal	242	0.86	4.6
Nuestra Señora	2,009	0.26	11.3
El Cajón	164	0.20	0.7
Zone 120	214	0.32	1.5
Cosalá Subtotal	2,387	0.26	13.6
<b>Total Copper</b>	<b>2,629</b>	<b>0.31</b>	<b>18.1</b>

## **Notes for Mineral Reserve and Mineral Resource Estimates**

- (1) CIM (2014) Definition Standards were followed for Mineral Reserve and Mineral Resource Estimates.
- (2) Mineral Reserves are estimated at a net smelter return ("NSR") cut-off value of US\$50/tonne at San Rafael, \$40/tonne at El Cajón, \$40/tonne at Zone 120 and \$198/tonne at Galena. Mineral Reserves are estimated at a 0.17g/tonne gold cut-off grade constrained by an open pit design based on a \$1,300 gold pseudoflow pit shell at Relief Canyon. The NSR cut-off is calculated using recent operating results for recoveries, off-site concentrate costs, and on-site operating costs.
- (3) Mineral Resources are estimated at a NSR cut-off value of US\$34/tonne at San Rafael, \$40/tonne at Zone 120, \$40/tonne at El Cajón and US\$198/tonne at Galena. Mineral Resources are estimated at a 90g/tonne silver equivalent cut-off grade at Nuestra Señora. Mineral Resources are estimated at a 2.5% zinc equivalent cut-off grade on a fully diluted block size of 2m by 3m by 2m at San Felipe. Mineral Resources are estimated at a 0.17 g/tonne gold cut-off grade at Relief Canyon and are constrained by a \$1,500 Au pseudoflow pit shell. Inferred Resources at Relief Canyon include existing low grade stockpiles.
- (4) Mineral Reserves are estimated using metal prices of US\$1,300/oz Au, \$16.00/oz Ag, \$2.50/lb Cu, \$0.90/lb Pb and \$0.90/lb Zn.
- (5) Mineral Resources are estimated using metal prices of US\$1,500/oz Au, \$18.00/oz Ag, \$3.00/lb Cu, \$1.05/lb Pb and \$1.05/lb Zn.
- (6) Mineral Resources at all properties are reported exclusive of Mineral Reserves and as such these Mineral Resources do not have demonstrated economic viability.
- (7) A minimum mining width of 4.5 feet was used for estimating Galena Reserves, with a minimum additional dilution of 0.5 feet from both the hangingwall and footwall. A mining recovery of 95% was used to reflect the selective nature of the mining methods used at the operation.
- (8) A mining recovery of 80% and 5% dilution factor at zero grade were used for estimating Mineral Reserves at San Rafael to reflect the mining methods (post-pillar cut and fill) used at the operation.
- (9) A minimum mining width of 4 meters and a 15% dilution factor, at zero grade, with varied mining recoveries between 80% to 95% depending on the width of the ore zone to reflect the proposed mining methods (post-pillar cut and fill and overand cut and fill), were used for estimating Mineral Reserves at El Cajón and Zone 120.
- (10) Numbers may not add or multiply accurately due to rounding.
- (11) The effective date of the Mineral Reserve and Mineral Resource estimates at Relief Canyon, San Rafael, Nuestra Señora, El Cajón, Zone 120, San Felipe and Galena is June 30, 2019.
- (12) The San Rafael, El Cajón, Zone 120 and Nuestra Señora Mineral Resource estimates were prepared internally by Niel de Bruin, P.Geo., a Qualified Person for the purpose of NI 43-101. The San Rafael Mineral Reserve estimate was prepared by company personnel under the supervision of Shawn Wilson, P.Eng., a Qualified Person for the purpose of NI 43-101. The El Cajón and Zone 120 Mineral Reserve estimate was prepared internally by Shawn Wilson, P.Eng., a Qualified Person for the purpose of NI 43-101.
- (13) The Galena Complex Mineral Resource estimate was prepared using a combination of block modelling and the accumulation method. The Mineral Resource estimate was prepared by Company personnel under the supervision of Niel de Bruin, P.Geo., a Qualified Person for the purpose of NI 43-101. The Mineral Reserve estimate was prepared internally by Shawn Wilson, P.Eng., a Qualified Person for the purpose of NI 43-101. These estimates reflect the company's 60% interest in the Galena Complex.
- (14) The Relief Canyon Mineral Resource estimate was prepared internally by Niel de Bruin, P.Geo., a Qualified Person for the purpose of NI 43-101. The Mineral Reserve estimate was prepared by Company personnel under the supervision of Shawn Wilson, P.Eng., a Qualified Person for the purpose of NI 43-101.



(15) The San Felipe Mineral Resource estimate was prepared by Paul Tietz, C.P.G., an independent consultant and Qualified Person for the purpose of NI 43-101.

(16) The Company is not aware of any environmental, permitting, legal, title, taxation, socio-economic, marketing, political, or other relevant issues that would materially affect the Mineral Reserve and Mineral Resource estimates. Additional details regarding Mineral Reserve and Mineral Resource estimation, classification, reporting parameters, key assumptions and associated risks for each of the Company's mineral properties are provided in the respective NI 43-101 Technical Reports which are available at [www.sedar.com](http://www.sedar.com), [www.edgar.com](http://www.edgar.com) and the Company's website at [www.americas-gold.com](http://www.americas-gold.com).

## MATERIAL MINERAL PROJECTS

All reference to Americas Silver in this section "**Material Mineral Projects**" are to the Company.

The following is a summary description of the Company's material mineral projects, namely the Cosalá Operations, the Galena Complex and the Relief Canyon mine. Certain of the scientific and technical information relating to the Company's mineral projects in this section has been derived from the relevant technical reports, being, the San Rafael Technical Report, the Galena Technical Report or the Relief Canyon Technical Report (each as hereinafter defined), as applicable. Unless otherwise indicated, the information set forth below are extracts, as updated and conformed to be consistent with other disclosure within this AIF, from the summary section of the respective technical reports. All scientific and technical information in this section relating to any updates to the Company's material mineral projects since the date of the respective technical reports has been reviewed and approved by Shawn Wilson, P. Eng., a current member of Company management, who is a "qualified person" for the purposes of NI 43-101. Defined terms and abbreviations used in this section relating to the various properties and not otherwise defined have the meanings attributed to them in the respective technical reports. A copy of each of these technical reports can be accessed online and is available for review on the Company's SEDAR profile at [www.sedar.com](http://www.sedar.com) and on EDGAR at [www.sec.gov](http://www.sec.gov). Reference should be made to the full text of the technical reports for further information. The content of the technical reports does not form part of this AIF.

### **Cosalá Operations, Mexico**

#### **General**

Americas Gold and Silver is the owner of the Cosalá Operations located in the east-central portion of the state of Sinaloa, Mexico. The Cosalá Operations consists of the San Rafael mine, the Los Braceros processing plant and tailings storage facility, the El Cajón and Zone 120 deposits ("EC120 Project"), and the past producing Nuestra Señora mine.

The Cosalá Operations is 100% owned and operated by the Company's wholly owned subsidiaries, Platte River Gold Inc. ("Platte River Gold"), Minera Platte River Gold S.A. de R.L. de C.V. ("Minera Platte") and Minera Cosalá S.A. de C.V. ("Minera Cosalá").

All necessary operating and environmental permits for current operations are in place. The Cosalá Operations are subject to applicable environmental regulation. For further detail see "**Description of the Business – Environmental Protection**" and "**Risk Factors – Government Regulation and Environmental Compliance**".

#### **Technical Report**

Please see the Company's National Instrument 43-101 Technical Report dated May 17, 2019 entitled, "Technical Report on the San Rafael Mine and the EC120 Preliminary Feasibility Study, Sinaloa, Mexico" (the "San Rafael Technical Report") prepared by Daren Dell, P.Eng., Shawn Wilson, P. Eng., Niel de Bruin, P.Geo. and James Stonehouse, SME (RM), available at [www.americas-gold.com](http://www.americas-gold.com) and under the Company's

profile on SEDAR ([www.sedar.com](http://www.sedar.com)) and EDGAR ([www.edgar.com](http://www.edgar.com)). Detailed financial, production and operational information for the Cosalá Operations are available in Americas Gold and Silver's MD&A for the year ended December 31, 2019.

### ***Property Description, Location and Access***

The San Rafael mine and EC120 Project are located in the Cosalá district, east-central Sinaloa, Mexico, near 24° 29'N latitude and 106° 40'W longitude. Some of the concessions that form the property extend into adjacent Durango. Cosalá is approximately 180km by road from the city of Mazatlán. The San Rafael mine and EC120 Project are 12km north-northeast of the town of Cosalá. The Los Braceros plant is located approximately 6km east of the town of Cosalá and the past-producing Nuestra Señora mine another 4km southeast of the plant.

The property consists of 67 mining concessions covering a total area of 19,390.7ha. These concessions and fractional concessions are 100% owned by Americas' subsidiaries MPRG and MCO. Although five of the sixty-seven concessions are subject to a 1.25% net smelter return ("NSR") royalty and one of the sixty-seven concessions is subject to a 1.5% NSR royalty, the planned San Rafael and EC120 production does not extend onto any of these six concessions. The company is current with respect to all applicable concession lease payments and work commitments.

Mazatlán is serviced by an international airport with daily flights connecting it to Mexico City and several major centres in the United States. Access to site from Mazatlán is via Mexico Highway 15N, a major north-south trucking route, and then SIN Highway 1. Driving time is about 2.5 hours. Access to San Rafael and EC120 from Cosalá is via rural paved and dirt roads approximately 15km in length. These roads can accommodate standard highway vehicles. The entire project area is easily accessible year-round with two-wheel-drive vehicles.

### ***History***

The Cosalá district was discovered and locally worked by the Spanish approximately 400 years ago with production of enriched silver ore from the upper levels of the Nuestra Señora mine. However, no records of any kind remain from their activities. At the turn of the 19th century, French engineers through Negociación Minera La República reportedly developed and worked the Nuestra Señora mine with a 10-stamp mill that produced 800 to 1,000kg of silver per month. Activities in the area may have been halted after the 1910 Mexican Revolution.

Over the years, there have been numerous companies that have owned, operated and explored the property. Americas Gold and Silver acquired the property through its merger with Scorpio Mining on December 23, 2014. During this time, the Nuestra Señora mine was in operation and processing ore at its Los Braceros plant. The Company released results of the PFS study for the San Rafael project in March 2016 and started construction of the mine in September 2016.

In early April 2016, unusual ground movement was observed at the Nuestra Señora mine. The disturbance was located in the upper levels of the mine near old workings which predate the Company's involvement with the project. An analysis of the situation showed there was a risk to the structural integrity of the mine portal. A new portal and approximately 120m of development were completed to re-establish safe access to the mine and operations resumed in late June 2016. During the suspension of ore production from Nuestra Señora, mill feed consisted of stockpiled material as well as historic dumps and near surface mineralization at the past-producing La Estrella mine at the north end of the Company's land holdings.

Primary ramp development at San Rafael advanced with approximately 25% complete by year-end in 2016. The project received initial deliveries of new mobile equipment, and transfer of workers and equipment from the Nuestra Señora mine began. Ongoing review of development plans and savings from the relocation

and reuse of existing equipment allowed the initial capital cost estimate to be reduced to \$18 million from the original cost of \$22 million presented in the San Rafael PFS.

Development at the El Cajón project recommenced in Q4 2016. Plans were put in place to have mill feed supplemented by El Cajón production as the Nuestra Señora mine wound down. A small stockpile had been established by year-end 2016.

In early 2017, production from the Nuestra Señora mine began to slow as preparations were made to transition the Cosalá Operation to other ore sources. Activities continued at the previously-idle El Cajón mine to bring it into limited production beginning in Q1 2017. A total of approximately 110,000 tonnes were processed between January and September 2017. The El Cajón mine is currently on care and maintenance.

Successful development of the San Rafael mine was the Company's top priority during 2017 and commercial production was declared as of December 2017. Ramp development was slowed during the year by difficult ground conditions at the contact between the overlying volcanic rock and the limestone beneath. However, improvements were found in other areas of the mine design and the Company began stockpiling ore in late August. Construction of the mill modifications was completed, and the plant switched to San Rafael ore as the sole feed source in November. The Los Braceros mill averaged approximately 1,400 tonnes per day ("tpd") through the pre-production period with silver, zinc and lead recoveries within 5% of Company expectations consistent with the March 2016 San Rafael PFS. Construction was completed for approximately \$16 million, 32% below the pre-feasibility study estimate.

Exploration drilling resumed in 2017 at the Cosalá Operation for the first time since 2014. An initial 4,000m diamond drill program at the silver-copper Zone 120 deposit adjacent to the San Rafael mine commenced in April, focusing on upgrading the existing resource as well as expanding the footprint of mineralization to the southeast. Following up on the success of step-out drilling, the Company drilled 3,260m in seven holes to further test continuity and expand the mineralized footprint.

Production from the Nuestra Señora mine stopped in early 2018 and the mine is currently on care and maintenance. The San Rafael mine continued advancing underground development into the Main Zone during 2018 in order to prepare the mine for 2019 production with targeted silver grades of approximately 60g/t with further increases expected in the silver grade in 2020 and beyond.

### ***Geology and Mineralization***

The Cosalá mining district lies along the western edge of the Sierra Madre Occidental, an extensive volcanic province covering approximately 800,000km<sup>2</sup>. The pre-volcanic basement consists of a variety of tectonic/stratigraphic terranes of Precambrian, Paleozoic and Mesozoic rocks. Within the western Sierra Madre Occidental, the Mesozoic rocks have been altered to recrystallized limestone and skarn in many locations. An extensional, basin and range-type phase of faulting overprinted the western portion of the Sierra Madre Occidental during formation of the Gulf of California in Miocene time. In the Cosalá region, this late-Tertiary faulting produced an extensive, northwest-trending graben and related, parallel fault system, along with later northeast-trending dextral faults.

Mineralization within the Cosalá mining district is related to granodioritic or granitic intrusions of the Sinaloa Batholith, a composite gabbroic to granodioritic complex that induced strong contact metamorphism in adjacent sedimentary and volcano-sedimentary units.

## **Exploration**

This section describes exploration, other than drilling, which is discussed in “**Drilling**”, of San Rafael and surrounding area by Americas Silver and its predecessor Scorpio since the acquisition of MPRG by Scorpio. All work completed by Scorpio before the corporate name change is attributed to Americas Silver.

Quantec Geoscience Ltd. completed a 48-line km Titan-24 DC/IP geophysical survey centered over the San Rafael area in 2010 (Izarra, 2010) at the request of Americas Silver. The survey was initiated in June 2010 and covered a 3km by 3km area, using 100m dipole spacing with a 200m line spacing. Interpreted results from this survey led to seven exploration core holes being drilled at El Cajón between September and November 2010 to test some of the geophysical anomalies. A total of 2,555.1m was drilled but the results were not encouraging and have not been followed up by additional drilling.

Apart from the DC/IP survey and core drilling summarized above, Americas Silver has conducted road building and surface mapping.

## **Drilling**

As of June 30, 2018, a total of 600 exploration drill holes for 104,443m had been completed for the El Cajón, Zone 120, Main Zone and Upper Zone. This total includes 282 drill holes completed by PRG between 2004 and 2008 and 318 drill holes completed by Scorpio and Americas Silver between 2010 and July 2018.

The PRG drilling was completed in four phases from late 2004 to 2008. Scorpio had two major drill campaigns in 2010 and 2012, and Americas Silver has drilled since 2014.

As of June 30, 2018, the Company had completed 174 exploration drill holes for 32,903m in El Cajón, 78 drill holes for 26,760m in Zone 120 and 348 drill holes for 44,780m in the Main and Upper Zones at San Rafael.

Different drilling methods were used, with earlier drill holes completed using RC and core drilling methods. Since 2008, drill holes were mostly cored or started with the RC method and then completed using core drilling methods.

In Phase I and Phase II, the rigs were set up with a predetermined azimuth, and no subsequent checking on the rig orientation occurred. During Phase III and Phase IV, the rig orientation was routinely checked by the responsible geologist using a Brunton compass. Corrections to actual rig orientation were noted and changed on the drill log before being entered into the database.

The RC drill holes were completed using a 5 1/8in. to 5 1/2in. drill bit and Layne de Mexico, S.A. de C.V. (“Layne”) was the operator. Samples were collected every 5ft, or 1.5m, depending on the drill rig. During 2010, core drilling was done by Major Drilling de Mexico, S.A. de C.V. (“Major”) with a track-mounted UDR-650 drill with RC and core capabilities. Since 2011, Scorpio and Americas Silver has used Maza Drilling de Mexico, S.A. de C.V. (“Maza”) out of Mazatlán using Forage Val d’Or 38 rigs, drilling HQ size core (63.5 mm), and reducing to NQ size (47.6 mm) when necessary. Drill runs were consistently 3m, though shorter runs are used in the occasional interval of broken ground. Drill holes targeting Zone 120 in 2017 and 2018 were NQ-diameter core.

Drill hole collars were surveyed with a Trimble total station survey instrument by Servicio Topographic (now Terra Group) of Hermosillo during the earlier phases. The 2010 to 2012 drill collars were located by total station surveying provided by Hector Martinez, a licensed surveyor. Since 2014 drill collars have been surveyed with a total station or by triangulation by Americas Silver mine personnel.

The majority of RC holes in Phase II and Phase III were surveyed down-hole with a Reflex EZ-Shot survey tool giving digital readings. Several of the down-hole azimuth readings could not be used due to surveys being taken inside the drill rods, with magnetic effect resulting in meaningless readings. Vertical RC drill holes remain as undeviating vertical holes in the database. For the angle holes, the azimuth reading in the database is the estimated collar azimuth and dip readings were determined by the geologist using a Brunton compass.

During Phase III (2007) and IV (2008), core down-hole surveys were taken below the drill rods, and the azimuth and dip readings were used in the database. The magnetic nature of some of the project lithologies, especially the dioritic intrusions on the east side of San Rafael, resulted in a number of azimuth readings significantly deviated from either the collar set-up orientation or from adjacent down-hole readings. The values were checked and verified and readings that appear correct were entered into the database, while erroneous readings were excluded from the database. Since 2010 down-hole survey information was collected using a Reflex survey tool operated by Scorpio and Americas Silver personnel.

Drilled core is brought to the logging facility within Americas Silver's secure, gated Cosalá compound usually once per day by an Americas Silver employee. The core is logged, and sample intervals are marked based on geologic breaks. Maximum sample lengths are up to 3m but are generally less than 1.5m within the mineralized zones. The core is generally cut with a diamond saw though some of the extremely hard core is split with a pneumatic splitter. The half-core samples are collected, bagged and marked with a blind sample ID. Core photos are taken before the core is logged and sampled. After processing, the wooden core boxes with the remaining half core are stored on pallets at the logging facility. The pallets are kept under permanent cover to keep them out of the weather.

Core recovery was generally very good (90% to 100%). Upon drill hole completion, the hole is abandoned and marked by a temporary wooden stake. Americas Silver personnel survey all holes with a Trimble GPS soon after drill completion.

Core recoveries were generally greater than 95%, although lower recoveries occurred when drilling in strongly fractured and cavernous recrystallized limestone. The average core recovery for the San Rafael holes, based on 8,383 drill runs with calculated recovery data, is 92.2% while the median value is 98%. Approximately 20% of the core footage has recoveries less than 90% and only 3% of the San Rafael drill runs had calculated recoveries less than 50%. Core recovery from San Rafael is good to excellent and can be used to support the resource estimate.

In February 2007, September 2011, June 2012, June 2015 and April 2017, the drilling (RC and core) was audited by MDA. In general, the drilling was of good quality and to industry standard. Any holes with questionable quality of the sampling have been excluded from the Mineral Resource estimate.

Americas Silver is of the opinion that the drilling has been sufficiently audited and any drilling, sampling or recovery factors that could materially impact on the accuracy and reliability of the results have been eliminated.

### ***Sampling, Analysis and Data Verification***

The following information refers only to the work of PRG and Americas Silver. Americas Silver has no information on sample preparation, analyses, or security used by prior operators, but none of their samples are used in the Mineral Resource estimate.

The following sampling procedure has been adopted for core drill holes;

- a) Core is transported from the drill site to a secure core processing facility in the town of Cosalá every day by Company personnel.

- b) The core is geotechnically and geologically logged by a Company geologist and marked for sampling.
- c) The geologist determines sample intervals using geology as a guide, but only mineralized core (where sulphides are noted) is generally sampled. Sample intervals are normally 1.5m in mineralized zones and may vary up to 3m depending on geological units.
- d) Core samples are split in half using a hydraulic or traditional splitter, a simple hammer or is cut using a diamond saw.
- e) Half the sample intercept is put into a sample bag, while the remaining half is left in the core box. Sample numbers are based on a pre-determined scheme that allows for insertion of standards, blanks and duplicates.
- f) Once the core hole is completely logged, split and sampled, appropriate blanks and standards are added to the sample stream in a random fashion, with an approximate average of one standard, one blank and one duplicate in every 20 samples.
- g) Samples are bagged in rice bags and shipped by truck, using an independent contractor, to a commercial laboratory. On some occasions, Company personnel may take samples to the laboratory. A strict chain of custody protocol is in place to ensure no tampering occurs.
- h) The remaining split core is stored in Cosalá at a secure site in wooden boxes under a covered roof.

#### Phase I to Phase IV drilling (2004 to 2008)

Samples were sent to ALS laboratory in Hermosillo for sample preparation and analysis. Silver, copper, lead and zinc were analyzed by four-acid (HF-HNO<sub>3</sub>-HClO<sub>4</sub>-HCl) digestion and inductively coupled plasma atomic-emission spectrometry ("ICP-AES") and/or atomic absorption ("AA") finish (ALS method OG62). Gold was analyzed by 30g fire assay with AA finish ("FA-AA"). Pulps were sent by ALS from Hermosillo to the ALS assay laboratory in North Vancouver, British Columbia, Canada, for analysis.

RC rig duplicates were regularly checked by a second laboratory during drilling. SGS de México S.A. de C.V. ("SGS") was used for the Phase I and II check assaying. Sample preparation occurred at the SGS facility in Durango City, Durango, Mexico, and the pulps were sent to Toronto, Ontario, Canada for analysis. SGS used a similar multi-acid digestion and ICP-AES analysis (SGS method ICP90A), for the base-metal and silver, and a FA-AA process for the gold. International Plasma Labs Limited ("IPL") was used for the Phase III check assaying. Samples were prepared at IPL's facility in Hermosillo, Sonora, Mexico, and the pulps were sent to Richmond, British Columbia, Canada for analysis. IPL used a similar multi-acid digestion for the base-metal and silver analysis, and a FA-AA process for the gold.

#### Drill Campaigns – 2010 to 2018

Samples were delivered to ALS's preparation laboratory in either Hermosillo or Chihuahua for drying, crushing and pulverizing. ALS then shipped the pulps by air-freight to ALS in North Vancouver, British Columbia, Canada for assaying. ALS is accredited to ISO 17025 and is independent of Americas Silver. Gold was analyzed by FA-AA on a 30g sample (ALS method Au-AA23). Silver, lead, zinc and copper were analyzed by HF-HNO<sub>3</sub>-HClO<sub>4</sub> digestion with HCl leach and ICP-AES or AA finish (ALS method OG62). Samples were also analyzed for 33 major, minor and trace elements by ICP-AES following a four-acid digestion (ALS method ME-ICP61) for the drilling campaigns between 2014 and 2018. Over limits were re-analyzed by AA (ALS method OG62) for silver, copper, lead and zinc.

Security of samples is important for any sample which may be publicly reported or might be used in a resource estimation. Samples are accompanied by Company personnel from the collection site to the sample preparation facility. Samples are not left unattended for any period for any reason. All personnel with access to the sample preparation area are aware of the importance of sample security and not

contaminating samples. Samples ready for shipment are secured in bags or boxes and kept in a secure area. If no security personnel are present, the sample is locked in a secure area.

When transporting, samples are not left unattended for any reason. If a third-party transporter is used, a copy of the receipt for acceptance of the shipment is kept and filed.

A Quality Assurance/Quality Control ("QA/QC") program was implemented in 2004 to ensure data integrity of the samples for use in the resource estimation. The QA/QC procedures were analyzed by the Company and MDA and have been validated to be reasonable.

Verification of the database focused on the (i) geochemical component, (ii) drill collar, (iii) down-hole survey and (iv) geotechnical database. Verification of the geochemical component of the database on multiple occasions included the following:

- Individual assays were checked for errors against the hard copy assay certificates received from the ALS laboratory.
- The total database was electronically compared against a compilation of all assay data provided in digital form by the ALS analytical laboratories.
- Sample interval data was checked against the geologic log sample to determine the correct position of the samples.
- The existing assay data was checked for numeric errors along with proper correlation between sample ID and database "from-to" sample intervals.

The rock quality designation ("RQD") data from 2017 were reviewed against the drill logs, and it was noticed that the RQD percentage value for each drill interval was calculated using a "RQD length divided by recovered length" formula. This is not the correct method in calculating the RQD percentage as it should be "RQD length divided by drill interval length". Americas Silver was notified of the issue and the database was corrected to reflect the correct RQD values for the 2017 and 2018 resource estimates. The collar coordinates for all drill holes were checked against digital files supplied by the contracted different surveyor (Servicio Topographic and Terra Group of Hermosillo).

The database collar coordinates were checked against the original spreadsheet. The data for the drill hole final depths listed in the database was also verified with the depths noted on the drill logs. Any deviations were corrected in the database. The drill hole locations were also viewed on-screen and checked against the current topography. Americas Silver re-surveyed the collar location for this drill hole and the new, corrected coordinates were entered into the database. Any other deviations were also corrected. The location of drill holes was checked using a hand-held GPS. Although the hand-held GPS cannot achieve survey-level accuracy, it serves to verify that in general terms drill holes are where the database indicates they should be.

The down-hole survey data for the RC holes and core holes was audited. The survey readings were taken at approximate 30m down-hole intervals, with the bottom reading usually taken at a depth of 5 to 10m above the drill hole's final drill depth. No significant discrepancies between the survey field notes, the geologic logs, and the database were found.

Where down-hole survey readings were taken inside the drill rods, the azimuth readings were considered meaningless due to the magnetic effects of the drill rods. As a result of the unusable azimuth readings, all vertical holes remain as undeviating vertical holes in the database. The database has been changed by removing the actual dip readings and using the standard 0o azimuth and -90o dip values. For RC angle holes, the azimuth data are based on a Brunton compass reading taken by the field geologist. The down-hole survey readings were removed from the drill holes where there was a concern over the azimuth readings.

Americas Silver is of the opinion that database verification procedures for San Rafael and EC120 comply with industry standards and are adequate for the purposes of Mineral Resource estimation.

### ***Mineral Processing and Metallurgical Testing***

Laboratory testing has demonstrated that both Zone 120 and El Cajón materials can be successfully treated using flotation to produce a saleable copper-silver concentrate.

The relatively limited amount of flotation testing done on Zone 120 requires that a conservative approach be taken with projected future performance at a commercial scale. Many geological and metallurgical similarities exist between Zone 120 and El Cajón, including compatible flotation conditions and comparable rougher performance. Improving Zone 120 flotation response to match that of El Cajón is a reasonable goal. Additional work could and should be done on Zone 120 material to optimize cleaner flotation performance, especially for material carrying higher concentrations of arsenic.

The successful commercial scale processing of El Cajón material provides support for the lab-derived metal recovery and concentrate grade results. Historical plant performance is considered an excellent predictor of future performance.

The two material types are similar in the nature of the sulphide mineralization and the gangue. Within each deposit, geologists report the style of mineralization to be consistent. Although no complications are anticipated, test work could be done to confirm that the two material types can be commingled.

Future planning and metal scheduling considering a primary grind of 80% passing 110 to 130µm, results in anticipated copper recoveries for Zone 120 and El Cajón are expected to be approximately 85.8% and 89.8% respectively, with silver recovery of approximately 85.0% and 89.0%.

The following is not from the San Rafael Technical Report but based on previous testing and operating results.

Metallurgical testing of material from San Rafael was conducted in seven main phases over a period of roughly ten years (2005 – 2015) on a variety of composites. Both bench-top and locked-cycle flotation testing conducted on the San Rafael Main Zone sulfide mineralization has shown this material can be successfully processed using a sequential flotation process to produce separate silver-lead and zinc concentrate products. Lead head grades ranged from 1.22% to 2.09% while zinc head grades ranged from 2.99% to 4.27%.

The test work confirmed a conventional process approach would serve adequately with crushing and grinding followed by lead rougher floatation, in turn followed by zinc flotation. It was confirmed that a primary grind of 80% passing 100 to 110µm would be suitable for commercial operation and data was obtained on reagent dosage.

Given the above particle size target, the anticipated lead and zinc recoveries are expected to exceed 75% and 83%, respectively, with total silver recovery of approximately 45% to 50%.

### ***Mineral Resource and Mineral Reserve Estimates***

Refer to the “Americas Gold and Silver Mineral Reserves and Mineral Resource Estimates” section for quantity, grades and category. Assumptions are outlined in the “Notes for Mineral Reserve and Mineral Resource Estimates” section.



## ***Mining Operations***

Construction started at San Rafael in September 2016 and achieved commercial production in December 2017. The Mineral Reserves currently support a mine life of 3.5 years. The underground mine is accessed by a decline that portals at surface near the southern portion of the deposit where the surface infrastructure is located. A series of ramp systems from the main decline provides access to the various stoping areas of the mine.

The main decline has reached the bottom of the defined Mineral Reserves in the Main Zone and ramp development to access the Upper Zone has commenced. Due to the depth, shallow-dipping angle and variable thickness of the mineralization, the mining method used at San Rafael is post-pillar cut and fill. Stopes are accessed from a primary stope access driven at a -15% decline. After mining of each successive 5m high cut of ore, the stope is backfilled and the access “backslashed” to allow for mining of the next cut. This sequence is repeated up to five times until the stope access reaches an incline of +15%. Access to the next cut is then provided by a -15% stope access driven from a higher elevation.

The LOM plan anticipates that the cut and fill stopes will be backfilled with unconsolidated development waste and waste generated from a waste quarry. Given the use of unconsolidated backfill, the mining sequence is typically from the bottom up.

Primary mine ventilation is provided via two vertical bored raises and the main decline. A main exhaust fan is located underground at the northern end of the deposit and fresh air is pulled through a central intake bored raise and the main decline. Fresh air is provided to the working development faces and stoping areas by use of secondary fans and ducting.

Due to the depth, variable dip angle (shallow to near vertical) and variable thickness of the mineralization, the mining method proposed at EC120 is a combination of post-pillar cut and fill and overhand cut and fill. This mining method is very selective and adaptable to changes in the mineralization in terms of shape, dip, thickness and lateral extent. The designed widths for the stoping areas at EC120 range from a minimum of 4m to a maximum of approximately 60m.

Stopes are accessed from a primary stope access driven at a -15% decline. After mining of each successive 5m high cut of ore, the stope is backfilled and the access backslashed to allow for mining of the next cut. This sequence is repeated up to five times until the stope access reaches an incline of +15%. Access to the next cut is then provided by a -15% stope access driven from a higher elevation. The nominal level spacing between main accesses is planned to be 25m.

The LOM plan assumes that the stopes will be backfilled with unconsolidated development waste and waste generated from a waste quarry. Given the use of unconsolidated backfill, the mining sequence is generally from the bottom up.

Ore will be mucked from the stopes to muck bays located on the main level access using load-haul-dump equipment (“LHD”). LHDs will load trucks equipped for both underground and surface use at the truck loadout area. Ore will be hauled directly from the underground to the processing plant to avoid re-handling. On their return trip from the plant, trucks will be loaded with waste fill and travel directly or adjacent to the stopes requiring backfill. Final placement of the waste fill in stopes will be done using LHDs.

## ***Processing and Recovery Options***

San Rafael ore has been the exclusive feed for the Los Braceros plant since November 2017. The Los Braceros process plant is a conventional polymetallic concentrator currently configured to produce zinc and lead concentrates. Throughput has recently been approximately 1,750 tonnes per operating day.

Processing of material from EC120 is expected to start after the cessation of production from San Rafael. The existing Los Braceros plant can be reconfigured to suit the needs of EC120. No unit operations will be added and no new equipment will be installed.

All tailings generated from the processing of San Rafael and EC120 ore can be deposited in the existing tailings storage facility ("TSF"). A 5m high lift of the tailings dam was completed as planned during Q1 2019. Over the remaining life of the San Rafael mine and the EC120 Project, it is anticipated that four more 5m high lifts will be completed. The tailings dam is currently planned to reach a level of 600m above sea level.

### ***Infrastructure, Permitting and Compliance Activities***

The San Rafael and EC120 sites include the following:

- The surface mine site and associated facilities, including offices, shops, compressors, fuel storage, electrical substations, standby generators, stockpile facilities, portals, ventilation fans, run-of-mine ("ROM") ore storage, ROM waste storage and dry facilities.
- Facilities providing basic infrastructure to the mine, including access roads and electric power distribution.
- Underground infrastructure, including ramps, raises, ventilation/service raises, explosives magazines, dewatering pumps and underground mobile equipment fleet.
- Excellent access to the Los Braceros plant by paved highway and dirt roads.
- Grid electric power supply to both sites.

The Los Braceros plant site includes the following:

- The surface mill site and associated facilities including offices, shops, compressors, fuel storage, electric substations, ROM ore stockpile facilities, crushing, grinding, flotation, filtering circuits, concentrate storage facilities and assay laboratory.
- Facilities providing basic infrastructure to the mill, including access roads, electric power distribution and process water supply.
- A tailings storage facility.
- Grid electric power supply to the site.

The town office site in Cosalá includes the following:

- The surface office site and associated facilities including offices, shops, fuel storage and diamond drill core logging and storage facilities.
- Grid electric power supply to the site.

Americas Silver's environmental management systems for the San Rafael project are under continual development. These systems include:

- Annual and quarterly reporting to SEMARNAT and PROFEPA (the policing, auditing, and inspection authority of SEMARNAT).
- Water quality monitoring at Arroyo Higuera Larga upstream and downstream from the El Cajón mine, as well as discharge at the mine portal.
- Hazardous waste control systems.
- Compliance with NOM 120-SEMARNAT-2011 regulations which dictate environmental protection and permitting requirements for exploration activities.
- Participation in PROFEPA's certified national Environmental Audit Program.

As part of the permitting process, Americas Silver has completed archaeological surveys in operational and project areas, including the San Rafael-El Cajón area.

Most mining and processing activities are carried out under the terms of Authorization of Environmental Impact (“AEI”) and Change of Land Use permits (“Cambio de Uso de Suelo” or “CUS”), issued by the Mexican Secretaria de Medio Ambiente y Recursos Naturales (The Secretariat of Environment and Natural Resources, or “SEMARNAT”). An AEI permit was issued in 2007 to allow for the construction of a process plant and tailings storage facility on site and another AEI permit was issued in 2014 to allow for the construction of the El Cajón mine and project area. A bond was not required. To maintain these permits in good standing, Americas Silver must report on activities on an annual basis, particularly any changes such as an increase in production. The permit for the Cosalá Norte area expires in September 2020 and the renewal of the permit for the Los Braceros plant area has been duly applied for – both permits are expected to be renewed in the ordinary course. Americas Silver did obtain CUS permits for areas around the plant, San Rafael and El Cajón which have since expired. The surface work required under the CUS has been completed in these areas and there is no current need to obtain new CUS permits.

Americas Silver holds two explosives permits issued by the Secretaria de la Defensa Nacional (“The Secretariat of National Defence”). These permits are valid until December 2019 and are renewed on an annual basis.

Exploration activities, particularly drilling, are also governed by SEMARNAT regulations. Various authorization for a CUS are held by Americas Silver. The approval of affected surface rights holders is required as part of the permitting and drilling process.

There are 14 communities distributed in eight ejidos in the vicinity of Americas Silver’s mining concessions, including the capital of the municipality, Cosalá. Americas is the major local employer. Over 80% of the Company’s employees live in the municipality of Cosalá. There is also a small administrative office located in Mazatlán.

### **Capital and Operating Costs**

Cost estimates for the San Rafael mine are based on recent operating history and for the EC120 Project are based on a combination of recent operating history at San Rafael and the Los Braceros plant, in conjunction with calculations from first principles.

The capital and operating cost estimates for the San Rafael mine are summarized in the tables below.

<b>San Rafael</b>	<b>Total</b>
<b>LOM Sustaining Capital Costs</b>	<b>M USD</b>
Mine Development and Infrastructure	8.0
Process and Tailings	1.8
Exploration	1.5
Other	3.5
<b>Total</b>	<b>14.8</b>

<b>San Rafael</b>	<b>US\$/t</b>
<b>Estimated LOM Operating Costs</b>	<b>Processed</b>
Mining	19.64
Processing	15.38
G&A	8.65
<b>Total</b>	<b>43.68</b>

The capital and operating cost estimates for the EC120 Project are summarized in the tables below.

<b>EC120</b>	<b>Initial</b>	<b>Sustaining</b>	<b>Total</b>
<b>Capital Costs</b>	<b>M USD</b>	<b>M USD</b>	<b>M USD</b>
Mine Development	9.2	8.0	17.2
Mine Infrastructure	5.4	4.3	9.7
Process	0.6	2.0	2.6
Other	0.5	0.5	1.0
10% Contingency	1.0	-	1.0
<b>Total Capital Cost</b>	<b>16.7</b>	<b>14.8</b>	<b>31.5</b>

<b>EC120</b>	<b>US\$/t</b>
<b>Estimated LOM Operating Costs</b>	<b>Processed</b>
Mining	20.29
Processing	12.58
G&A	9.87
<b>Total</b>	<b>42.74</b>

Please see “**General Development of the Business – Operations – Three Year History – 2019**” for the Company’s updates on the San Rafael mine.

### ***Exploration, Development and Production***

As announced on February 3, 2020, the Company was forced to temporarily halt mining and processing operations at the Cosalá Operations due to an illegal blockade. The Company expects to resume normal operations once this blockade is removed. Development of the incline ramp has reached the Upper Zone at the San Rafael mine. The Upper Zone contains higher grade silver stopes which should benefit silver production as it was planned to start contributing towards the end of 2020 and for the full year in 2021 prior to the temporary suspension of operations. The Company is evaluating early stage exploration targets within the Cosalá District and continues towards reaching a development decision for the EC120 Project.

### **Galena Complex, U.S.A.**

#### ***General***

Americas Gold and Silver is the operator of the Galena Complex located in the eastern part of the Coeur d’Alene Mining district, one of the preeminent silver, lead and zinc producing areas in the world, near the base of the panhandle of northern Idaho, USA. The Galena Complex consists of the Galena mine, the Galena processing plant, the Osburn tailings impoundment, the idle Coeur mine and Coeur processing plant (currently on care and maintenance) and the Caladay exploration property.

The Galena Complex is owned 60% by Americas Gold and Silver and 40% by Mr. Eric Sprott (2176423 Ontario Ltd.) as announced in the September 9, 2019 press release regarding the strategic joint venture agreement to recapitalize the mining operations. Americas Gold and Silver owns and operates the Galena Complex through its wholly owned subsidiary, U.S. Silver Idaho Inc.

All necessary operating and environmental permits for current operations are in place. The Galena Complex is subject to applicable environmental regulation. For further detail see “**Description of the Business – Environmental Protection**” and “**Risk Factors – Government Regulation and Environmental Compliance**”.

## **Technical Report**

Please see the Company's National Instrument 43-101 Technical Report dated December 23, 2016 entitled, "Technical Report on the Galena Complex, Shoshone County, Idaho, USA" (the "Galena Technical Report") prepared by James R. Atkinson, P.Geo., Daren Dell, P.Eng, and Dan H. Hussey, C.P.G., available at [www.americas-gold.com](http://www.americas-gold.com) and under the Company's profile on SEDAR ([www.sedar.com](http://www.sedar.com)) and EDGAR ([www.edgar.com](http://www.edgar.com)). Detailed financial, production and operational information for the Galena Complex is available in Americas Gold and Silver's MD&A for the year ended December 31, 2019.

## **Property Description, Location and Access**

The Galena Complex is located in the Coeur d'Alene Mining District in Shoshone County, Idaho, a prolific silver producing district since the mid-1800s, located two miles west of the town of Wallace. Spokane, Washington is about 75 miles to the west and Missoula, Montana is about 110 miles to the east. The property is about 1 mile south of Interstate Highway I-90.

The property covers 8,915 acres, over an area about 9 miles long east to west, and 2 miles wide north to south. The Galena Shaft is located near the center of the property and lies at 47028'39" N latitude and 115058'01" W longitude, with a collar elevation of 3,042 feet above sea level.

The Company's land position at the Galena Complex has changed since the previous Technical Report due to the sale of part of holdings on the western end of the property. The property is a combination of patented, unpatented and fee lands that are owned or leased by the Company's subsidiaries. The total area covered by all the land owned, controlled or leased by the Company is 8,915 acres. All properties are in good standing with respect to title and current taxes. Net smelter return royalty agreements exist on some leased properties, but no production has been realized from any of the leased claims, and none is contemplated in the life of mine plan ("LOMP"). All necessary operating and environmental permits are current. All production, reserves and resources are on patented mining claims owned by the Company. See also "**Risk Factors – Mining Property and Title Risks**" and "**Risk Factors – Surface Rights and Access**".

All the centers of population and Americas Silver's property are accessible by main highways, hard surfaced roads or well-graded gravel roads. Personnel are sourced from nearby towns and cities.

The Company has established necessary sources of water, power, waste disposal and tailings storage for current and planned operations. The Company has the necessary processing facilities and holds sufficient surface rights to conduct its operations

## **History**

The Galena Complex is situated in the center of the Coeur d'Alene Mining District of North Idaho. Placer gold was first discovered in the district in 1858. By 1860, the gold-rush prospectors had also discovered the silver-lead veins in the district.

Prior to Americas Gold and Silver, companies owning all or part of the Galena Complex properties at various times since 1887 have included Killbuck Mining, Galena Mining, Callahan Mines, Federal Mining and Smelting, Vulcan, ASARCO, Day Mines, Coeur d'Alene Mines, U.S. Silver, and U.S. Silver and Gold Inc.

Since 1953, the Galena and Coeur Mines have yielded approximately 230 million ounces of silver, 159 million pounds of copper and 69 million pounds of lead from 11.8 million tons of combined silver-copper and silver-lead ore. More than 80% of the total silver has come from the Galena mine.

The Galena mine has a long history dating back to 1887, but the modern history and mining commenced in 1947 under the management of ASARCO. From 1953 to 2013 the Galena mine primarily mined silver-copper ore with minor production of silver-lead ore. Beginning in 2014, silver-lead ore became the predominant ore type.

Total production from the Galena mine from 1953 to the end of 2015 was approximately 189.5 million ounces of silver from 9.3 million tons of ore. Average grade of the silver-copper ore was 21.3 opt Ag and 0.72% Cu. Average grade of the silver-lead ore was 5.1 opt Ag and 6.0% Pb. This excludes production from the Coeur mine, which is now part of the Galena Complex.

The Coeur mine shaft was collared in 1963 by Coeur d'Alene Mines. The mine produced continuously from 1976 through 1991, and again from 1996 through 1997. The total production from the Coeur mine sent to the process plants was approximately 40.5 million ounces of silver from 2.5 million tons of ore. Average ore grades were 16.5 opt Ag and 0.67% Cu.

The Coeur mine was put on care and maintenance from 1997 to 2007, when work was begun to rehabilitate the Coeur mine 3400 Level and later the Coeur shaft. The Coeur mill was re-started in September 2007 to process silver-lead ore from the Galena mine. By early 2008, silver-lead ore was trammed from the Galena mine 3700 Level to the Coeur Shaft (Coeur 3400 Level) and was hoisted up the Coeur shaft for processing at the Coeur mill. During 2012, the Coeur mine was rehabilitated for mining, which started in September 2012 but underground work ceased in 2014 and the Coeur mine was put on care and maintenance.

The Caladay property began in the mid-1960s as a joint venture involving Callahan Mining, ASARCO, and Day Mines (hence the name "Caladay"). The joint venture sank a 5,100-foot shaft during the early 1980s on the east end of the Coeur d'Alene Silver Belt, just east of the Galena property. From the 4900 Level of the Caladay shaft an exploration drift was developed east and west. The western drift intersects the Galena mine's 4900 Level.

The joint venture was purchased by Coeur d'Alene Mines Corp in the 1980s. The Caladay shaft and workings are currently used as ventilation exhaust for the Galena workings.

### ***Geology and Mineralization***

The Galena Complex and most other deposits of the Coeur d'Alene Mining District are hosted by metamorphosed Precambrian sedimentary rocks which are part of the Belt Supergroup. The strata are composed primarily of fine-grained quartz and clay (the clay now metamorphosed to fine-grained white mica, or sericite). Three major rock types are generally recognized; vitreous quartzite, which is primarily metamorphosed fine-grained quartz sand, siltite-argillite, which is silt-sized quartz grains that are completely separated from each other by a large proportion of sericite, and sericitic quartzite which contains intermediate proportions of quartz and sericite.

Mineralization at the Galena Complex occurs in steeply dipping fissure filling veins, and in wide disseminated zones, all occurring near four major fracture systems and three major faults. The veins generally strike east-west and northeast-southwest, and range in thickness from a few inches to over fifteen feet.

The vein mineralization is of two distinct types: silver-copper mineralization containing tetrahedrite and lesser chalcopyrite as the principal economic minerals; and silver-lead mineralization dominated by argentiferous galena. Gangues in both types are mainly siderite, with varying amounts of pyrite and quartz. The silver-lead mineralization occurs both as well-defined, steeply-dipping, relatively narrow veins, and as wider zones of disseminated and stringer mineralization. The latter type occurs predominately in the eastern part of the property, in the Caladay Zone, on and adjacent to the former Caladay property.

## **Exploration**

Since the early 1950s, year-end reserves at the Galena Complex have only indicated a life of mine ranging from three to nine years. Diamond drilling combined with sound geologic interpretation and development must be ongoing to replace ore reserves as they are mined.

All underground workings are routinely mapped at a scale of 1 inch = 20 feet. Until recently, mapping was compiled on 20 scale (1:240 scale) Mylar and linen plates on file in the geology office. The 20 scale geology plates are still located in the geology office. Current practice now is to transfer the mapping from field sheets to 8 1/2 x 11 inch office copies that are scanned and stored digitally.

Chip samples are taken from underground headings on a daily basis by geologists. Samples are taken by collecting chips in a horizontal channel across the face. Samples are collected perpendicular to the mineralized structure. Multiple samples are taken across a face based on changes in mineralization intensity or composition. Samples are a maximum of 5 feet in length. After samples are collected, the geologists carry them to the surface where they are inventoried and transported to the assay lab the same day.

The objectives of the current exploration program at the Galena Complex are to discover new high-grade veins and ore shoots in areas that already have nearby development, explore for new large veins in unexplored or under explored areas, and to systematically replace reserves as they are mined. At the present time the majority of the effort and budget is being put into the Galena Mine. As silver-lead ore has historically been less-emphasized by previous operators, there is very good potential to add to resources and reserves by exploring for silver-bearing galena veins. Recent drilling on the 3200 and 3400 Levels has discovered significant vein swarms of Ag-Pb mineralization. These areas are being developed and mined. This mineralization will be further explored along strike and up-dip.

Significant silver-rich tetrahedrite veins have also been discovered in recent years. These include the 72 Vein, the 220 Vein on the 4600, 4900 and 5200 Levels, the 291 Vein on the 5200 Level and the 145, 148, 171, 173 and 175 Veins on the 2400 Level.

## **Drilling**

Drilling for exploration, delineation and development has been performed with diamond core drills for many years. In 2015, all drilling was undertaken using in-house drilling equipment and drillers. Americas Silver operates a small-diameter Bazooka drill for delineation drilling, as well as CP-65, Termite and Gopher drills underground.

Diamond drilling logs completed since the early 1950s are on file at the geology office located at the Galena Mine. Drill logs are kept as paper logs and data from the paper logs is also entered into an electronic database for use in mine planning software.

Exploration drilling at the Galena Complex during 2015 totaled 26,971 feet of diamond drilling. Also, 7,598 feet of exploration development, i-drifting and raise mining took place. This compares to 25,167 feet of underground diamond drilling and 6,851 feet of exploration and development drifting completed during 2014. Exploration was undertaken in the former Coeur, Galena and Caladay portions of the Complex, mainly below the 3400 Level.

The Galena Complex had 3,471 diamond drillholes completed as of December 31, 2015. The database contains more than 43,000 samples with assay values from the diamond drillholes. The database also includes 18,289 channel sample locations with 40,870 individual samples.

The 2014 exploration drilling at the Galena Complex focused on identifying easily developed resources and defining high grade areas close to existing infrastructure. Drilling for the year focused mainly on the 2400, 3200, 4600, 4900, and 5500 Levels, in support of Galena's transition to silver-lead dominant production.

Exploration drilling in 2015 focused on adding resources. To this end, drilling was mainly concentrated in the Upper Country Silver Lead (UCSL) zone on the 3400 and 3200 Levels, the 175 and 291 Veins on the 4900 and 5200 Levels and the 186 and 168-164 Veins on the 5200 Level. These areas contributed to the overall resources of the Galena Mine. Other areas including; the Polaris Fault Zone on the 4300 Level and the 220 Vein area on the 4600 Level area were also explored with mixed results.

At the Galena Complex, the Caladay Zone is considered to be a zone of primarily silver-lead mineralization which extends from the 2400 Level of the Galena Mine and rakes down from west to east to the 5200 Level of the Caladay property. The Caladay Zone is open-up dip and at depth. The mineralization varies from distinct galena veins a few feet wide with minor small pods and blebs of tetrahedrite (2800 Level) to predominantly disseminated galena with veinlets of galena. These zones range from tens of feet up to 200 feet thick.

### ***Sampling, Analysis and Data Verification***

Most samples are sent to American Analytical Services (AAS) in Osburn, Idaho. AAS assays on a contract basis for Galena and other clients (including mining/exploration companies), and owns the laboratory building and the assaying equipment. AAS is independent of Americas Silver.

There is no sample preparation (except core splitting) or laboratory facility at the Galena Mine. No officer or director or employee of Americas Silver is involved in AAS's operations or in sample preparation or assaying, after the samples arrive at the assay laboratory.

The AAS laboratory is an ISO-17025 accredited Laboratory (similar to ISO-9000, but with an added level of quality management). Standardized written procedures are used by AAS, and commercially-prepared standard pulps are used.

The procedures used at AAS are described below. In 2015, 162 check samples were sent to ALS Laboratory in Winnemucca and Elko, Nevada. ALS is accredited to ISO 17025.

The core samples, rock chip, channel and select samples are placed in bags with identification tags and are tied closed at the sample site. The samples are placed in a designated area in the mine yard until they are transported to the assay lab. The samples and a submittal sheet are transported daily by mine employee to the AAS laboratory. The sample tags in the bags and the submittal sheet indicate a unique number for each sample and the elements that are to be analyzed.

The AAS laboratory has a capacity of about 200 samples per day, but the Galena Complex typically generates fewer than 100 samples per day. Typically, Galena Complex samples are received at the lab late in the day, placed in the oven for overnight drying then assayed beginning early the following morning, so that results are available in the afternoon.

Upon arrival at the lab, samples are compared to the submittal sheet and placed in drying ovens to dry overnight at a temperature of approximately 65 degrees Celsius. Samples are emptied from sample bags into the jaw crusher, then run through a second time resulting in a sample size of approximately 1.2 inches. The sample is then run through a cone crusher reducing the size to about 50% passing a 10 mesh screen. The sample is then split using a Jones riffle splitter until a sample of approximately 200 grams is obtained. The rejected portion of sample is returned to original sample bag. The 200 gram sample is ring pulverized (8 inch bowl) for 45 seconds, the resulting pulp usually passes a 140 mesh screen at about 90%. About 125 grams of pulp is placed in a sample envelope and sent to the fire assay room. The ring pulverizer is



cleaned between each sample with silica sand to prevent contamination. Barren rock is run through the crushers once a day and this sample is assayed as a sample blank. A second split is made on one sample for every twenty that are prepared and this is assayed as a prep duplicate.

Galena samples sent to AAS are analyzed primarily by atomic absorption (AA) and occasionally by induced coupled plasma (ICP) techniques to determine silver, copper, and lead, using aqua regia for pulp digestion. Occasionally other elements are analyzed including zinc, antimony, and iron values. Those measuring over 40 opt Ag are also fire-assayed for silver, and the fire assays are used in calculations in preference to AA results for the same sample. Higher grade lead samples are re-assayed using titration techniques. Occasionally gold determinations are made using fire assay.

For fire assay at AAS, one-half assay ton of channel sample or drill core sample is weighed into a 30 gram crucible with approximately 100 grams of standard flux mixture and a litharge cover. Twenty samples are fired at a time, which includes a pulp duplicate and a control sample. Lead buttons are cupelled in either composite or bone ash cupels. Dore beads are weighed and then parted with (1 to 3) nitric acid, decanted, washed with a weak ammonia wash, annealed and weighted.

After samples have been assayed, they are boxed with proper identification and stored for two months at the laboratory. Pulps from diamond drill core are collected by Galena staff and stored for no less than 2 years at a separate storage area.

Galena has a QA/QC regimen which for the most part meets industry standards, in the opinion of the author. In 2015, Americas Silver submitted 5,991 chip samples and 1,452 diamond drill samples for assay (7,443 samples in total). Of the samples submitted, 240 (3.2%) were certified standards; 14 silver-copper, 141 silver-lead, and 35 blanks.

The QA/QC program does not include blind submittal of duplicate core or channel samples. This is due to the fact that the drill core samples are submitted as full core (i.e. not split) and the extra time required to collect duplicate channel samples is not considered to be worthwhile for the minor improvement of results.

The security and sample preparation are of acceptable quality for generation of data for use in resource and reserve estimation, subject to the minor qualifications stated in each sub-section above.

### ***Mineral Resource and Mineral Reserve Estimates***

Refer to the "Americas Gold and Silver Mineral Reserves and Mineral Resource Estimates" section for quantity, grades and category. Assumptions are outlined in the "Notes for Mineral Reserve and Mineral Resource Estimates" section.

### ***Mining Operations***

The current mining methods used at the Galena Complex are conventional cut and fill and mechanized cut and fill. Conventional cut and fill is done using the overhand method, utilizing hydraulically placed tailings ("sand fill") as backfill, typically without the addition of cement. Mechanized cut and fill is done using both overhand and underhand methods. In the case of the overhand method, sand fill is used as backfill, typically without the addition of cement. For the underhand method, cement is typically added to the sand fill in order to provide the required strength to work underneath the placed backfill. Ore is hauled to either the Galena or #3 shafts via tracked locomotives and rail cars. Ore is loaded into the rail cars directly via ore chutes in stopes, pneumatic cavings, or in mechanized stoping areas, by diesel scooptrams/Load Haul Dump equipment. Waste associated with primary and secondary development is typically kept underground and placed as fill in old headings and open stopes. As needed, it can be hauled to the shaft, skipped to surface and placed on the existing surface waste rock storage facility. Ore is currently skipped to surface from

several levels of the mine using either the #3 hoist. The Coeur mine and shaft is currently on care and maintenance. The Coeur shaft is used for ventilation purposes and provides an alternative means of egress.

### ***Processing and Recovery Options***

The Galena Complex consists of two processing plants, Galena and Coeur. The Coeur plant has been on care and maintenance since April 2016. The Galena processing plant follows a conventional flowsheet:

- Crushing and Screening
- Grinding and Cycloning
- Flotation Concentration
- Concentrate Dewatering
- Tailings Pumping for Sand Fill
- Tailings Pumping for Osburn Tailings Storage Facility

Overall recoveries achieved in 2019 production at the Galena processing plant were approximately 95% for silver and 92% for lead. Although only a silver-lead concentrate is currently produced, the LOMP does include future mining from the silver-copper veins, at which time a silver-copper concentrate may be produced again.

### ***Infrastructure, Permitting and Compliance Activities***

The Galena Complex has produced for 130 years with only minor interruption. There are four shafts on the property of which the Galena, #3 and Coeur are equipped for hoisting. The #3 shaft currently serves as the main production hoist while the Galena shaft assists with personnel movement.

Surface facilities other than the processing plants at both the Galena and Coeur Mines include compressor houses, mine dry, mine and administrative offices, warehouses, timber framing yard, parking areas, hoist houses and headframes, a core storage facility, electrical power lines and substations for both mines and a modern telecommunications system.

Primary utilities for the Galena Complex include fixed installations for main and auxiliary ventilation, water pumping systems, electrical distribution and a clean water supply. In addition, there are mine and surface water treatment circuits.

The tailings storage facility, known as the Osburn Tailings Impoundment, is located adjacent to the town of Osburn, approximately 2 miles from the Galena processing plant.

Americas Silver has all required operating and environmental permits to operate the Galena Complex. There are no known issues in terms of environmental, permitting, legal, title, tax, socio-economic, marketing, political, or other relevant issues that could materially affect the stated estimates of Mineral Reserves or Mineral Resources, or the operation of the mine.

A National Pollutant Discharge Elimination System (NPDES) permit was issued to Americas Silver in July 2007, in effect for a period of five years, and a renewal was applied for in December, 2011. No air permits are required for the Galena operation. The Galena Complex is considered a Conditionally Exempt Small Quantity Generator (CESQG) in terms of hazardous waste. The Osburn Tailings Impoundment has been designed to handle tailings from both mills at full capacity until approximately 2040.

### **Capital and Operating Costs**

Capital cost estimates for the Galena Complex are based on stated reserves. The sustaining capital costs total \$36 million over a 7-year mine life, including mine development, mine/plant infrastructure, equipment costs, plant costs and tailings management.

In addition to sustaining capital costs, reclamation and closure costs are estimated at \$2.84 million. This estimate covers reclamation and closure of the Osburn Tailings Impoundment, re-sloping and vegetation of the waste dumps and other surface disturbances and ongoing site monitoring.

Operating costs in the LOMP are based on recent operating history and average approximately \$29 million per year. The table below shows the unit operating costs.

<b>Galena Complex</b>	<b>US\$/ton</b>
<b>Operating Costs</b>	<b>Processed</b>
Mining	80.00
Processing	12.00
Exploration	2.00
G&A	53.00
Total Operating Cost	147.00

Please see “**General Development of the Business – Operations – Three Year History 2019**” for the Company’s updates on the Galena Complex.

### **Exploration, Development and Production**

The Company is focused on charting a path to profitability at the Galena Complex. The recapitalization plan at the Galena Complex will continue through 2020 and 2021 with the focus on exploration to define new silver resources, purchasing mobile mine equipment and completing underground development to access new production areas.

### **Relief Canyon Mine, U.S.A.**

#### **General**

Americas Gold and Silver is the owner of the Relief Canyon mine located in southwestern flank of the Humboldt Range near Lovelock, Nevada, USA. The Relief Canyon mine consists of an open pit mine and an adsorption desorption and recovery (“ADR”) processing plant.

The Relief Canyon mine is 100% owned and operated by Americas’ wholly owned subsidiaries, Pershing Gold (“PG”) and Gold Acquisition Corp. (“GAC”).

All necessary operating and environmental permits for current operations are in place or duly applied for. The Relief Canyon mine is subject to applicable environmental regulation. For further detail see “**Description of the Business – Environmental Protection**” and “**Risk Factors – Government Regulation and Environmental Compliance**”.

#### **Technical Report**

Please see the Company’s National Instrument 43-101 Technical Report dated July 6, 2018 entitled, “Technical Report and Feasibility Study for the Relief Canyon Project, Pershing County, Nevada, U.S.A.”

(the "[Relief Canyon Technical Report](#)") prepared by Paul Tietz, C.P.G., Neil B. Prenn, P.E., Carl E. Defilippi, R.M. SME and Mark Jorgensen, Q.P., available at [www.americas-gold.com](http://www.americas-gold.com) and under the Company's profile on SEDAR ([www.sedar.com](http://www.sedar.com)). Detailed financial, production and operational information for the Relief Canyon made is available in Americas Gold and Silver's MD&A for the year ended December 31, 2019.

### ***Property Description, Location and Access***

The Relief Canyon property is located at the southwestern flank of the Humboldt Range about 16 miles east-northeast of Lovelock in Pershing County, Nevada, and about 100 miles northeast of Reno. As a result of an Asset Purchase Agreement ("APA") dated January 13, 2015, by and between Pershing Gold and its wholly owned subsidiary GAC as buyer, and Newmont USA Limited ("Newmont"), and the actions taken to effectuate the terms of the APA, the property currently consists of approximately 12,100 acres and includes 391 unpatented lode mining claims, 120 unpatented millsite claims, and approximately 4,373 acres of leased or subleased private mineral rights (fee land). The parcels that comprise the property are owned by Pershing Gold or GAC, or are leased by GAC from New Nevada Resources, LLC ("NNR") and New Nevada Lands, LLC ("NNL"), or are leased or subleased by Pershing Gold from Newmont.

Pursuant to the APA, the June 15, 2006 Minerals Lease and Sublease ("2006 Lease Agreement") with Newmont was further amended by the Third Amendment dated January 15, 2015 whereby, among other amended terms: (i) 1,594 acres of fee land previously subleased from Newmont, were released from the 2006 Lease Agreement, the prior underlying leases terminated as to those lands, and converted to a new Mining Lease between GAC and NNR and NNL; (ii) 74 unpatented lode mining claims owned by Newmont were released from the 2006 Lease Agreement and conveyed to GAC; and (iii) the area of interest modified to exclude the GAC interests referenced in (i) and (ii) above, as well as other proximal lands owned or controlled by GAC. By the Third Amendment, none of the GAC owned mining claims, mill sites, or the fee lands directly leased by GAC are subject to the 2006 Lease Agreement. The mineral resources and reserves discussed in this report are all on GAC owned mining claims or GAC leased fee lands.

The 120 unpatented millsite claims and 254 of the unpatented lode mining claims are owned by GAC. There is a 2 percent net smelter return ("NSR") royalty payable to either Newmont or Royal Crescent Valley Inc. on 141 of the lode mining claims owned by GAC. GAC leases 1,594 acres of the fee lands directly from NNR and NNL pursuant to Mining Lease NNR # 500135, dated January 6, 2015; these lands are subject to a 2.5 percent NSR payable to NNR and a 2 percent NSR payable to Newmont. None of the GAC owned mining claims, mill sites, or leased fee lands are subject to the 2006 Lease Agreement and therefore the mineral resources discussed by this report are not subject to the 2006 Lease Agreement.

Pershing Gold owns or leases 137 unpatented lode mining claims and subleases ~ 2,779 acres of fee lands that remain subject to the 2006 Lease Agreement with Newmont. The 2006 Lease Agreement provides Newmont the option ("Newmont Option") under certain circumstances to enter into a joint venture with Pershing Gold or to convey the property to Pershing Gold and receive a sliding scale three to five percent NSR royalty, and a right to a \$1.5 million-dollar production bonus payment upon conveyance. With regard to the subleased fee land, there is an offset provision in the event of underlying royalties such that Newmont's three to five percent NSR will be reduced by the underlying royalty, provided that Newmont's royalty shall not be less than two percent. Pershing Gold leases from Newmont 81 of the 137 unpatented lode mining claims that are subject to the 2006 Lease Agreement and owns the other 56. Pershing Gold's 56 owned claims are made subject to the 2006 Lease Agreement by the Agreement area of interest provision. These claims are subject to the Newmont Option. Pershing Gold subleases Newmont's leasehold rights on approximately 2,779 acres of fee land. Newmont holds these rights under two leases with NNR and NNL: (i) Minerals Lease NNR # 182092, dated August 17, 1987 covering 320 acres, with no underlying royalty; and (ii) Mining Lease NNR # 500136, dated December 31, 2014 covering approximately 2,459 acres, with a 2.5 percent underlying NSR payable to NNR. These subleased fee lands are subject to the Newmont Option.

Access to the Relief Canyon property is via Interstate 80 northeast of Lovelock, which is approximately 90 miles east of Reno, Nevada. From exit 112 located 7 miles northeast of Lovelock, access is by way of Coal Canyon Road about 10 miles southeast, turning north at Packard Flat onto a gravel road for about two miles to the property. Coal Canyon Road is a paved road maintained by Pershing County.

### **History**

Relief Canyon is located in the Relief-Antelope Springs mining district, which had antimony, silver, and mercury production, and fluorite prospecting, dating back to the late 1800s. The property was staked in 1978 for high-purity limestone by Falconi Cement Inc. ("Falconi"), which drilled one core hole to test the quality of the limestone. Gold was not identified in the area until 1979, when a regional precious metals prospecting program by the Duval Corporation ("Duval") generated anomalies in the area. Drilling by Duval in 1981 and 1982 confirmed the presence of a low-grade zone of gold.

Lacana Mining Inc. ("Lacana") purchased the property from Duval in 1982. After drilling 204 reverse circulation holes and undertaking pilot-scale heap-leach test work, Lacana opened the open pit Relief Canyon mine in September 1984, only to close it in October 1985 due to poor gold recoveries. Various sources report that from 1984 to 1985 Lacana produced about 14,000 ounces of gold from heap-leach processing of run-of-mine ore. Southern Pacific Land Company (later Santa Fe Pacific Corp.; "Santa Fe") owned the private property adjacent to the deposit, participated with Lacana in the pilot-scale metallurgical program, and drilled 147 reverse circulation holes on their property to test for continuation of the mineralization.

In 1986, Pegasus Gold Corp. ("Pegasus") purchased the property from Lacana and re-opened the mine in October 1987. Mining ceased in 1989 after having extracted material from three open pits. Production by Pegasus from the Relief Canyon mine is considered to be a little over 100,000 ounces.

J. D. Welsh and Associates of Reno, Nevada ("Welsh") purchased the property from Pegasus in September of 1993 and reportedly produced several thousand ounces of gold by continuing to rinse the existing heaps.

Newgold, Inc., which later changed its name to Firstgold Corporation (collectively "Firstgold"), purchased the Relief Canyon property from Welsh in January of 1995. In the first year, Firstgold processed pregnant pond solution until July of 1995.

Through April of 1997, Firstgold drilled 73 reverse circulation holes to examine the areas north, west, and southwest of the old pits for continuation of mineralization. The property was apparently then idle until 2003. In 2006, a ground magnetic survey was conducted. Subsequent exploration by Firstgold focused on the potential for mineralization between the existing pits and to the north and northwest. A total of 105 reverse circulation holes and four core holes were completed at Relief Canyon by Firstgold in 2007 and 2008.

Firstgold redeveloped and reconstructed the Relief Canyon heap-leach processing facilities in 2007 and 2008. They attempted to reprocess some of the previously leached material in late 2008 and early 2009, but shut the project down within a few months. In January of 2010, Firstgold filed for bankruptcy protection.

Platinum Long Term Growth LLC acquired the Relief Canyon assets, from whom Pershing Gold acquired the Relief Canyon mine on August 30, 2011. Since acquiring the project, Pershing Gold has conducted geologic mapping, rock and soil sampling for geochemical analysis, and geophysical surveying. As of September, 2016, Pershing Gold had drilled 415 core and 89 reverse circulation holes to expand the resource and to develop and test targets away from the historical pits that are included in the database used to prepare the grade model of the deposit. Since September, 2016, Pershing Gold has drilled about 50 additional holes that are not included in the grade model.

## ***Geology and Mineralization***

The Relief Canyon property is located on the western flank of the southern Humboldt Range, one of the generally north-trending, fault-bounded ranges of the Basin and Range physiographic province. The oldest rocks exposed in the range are mafic and silicic volcanic rocks of the arc-related Lower Triassic Koipato Group, which are overlain by marine carbonate rocks of the Middle to Late Triassic Star Peak Group. The Cane Spring Formation lies at the top of the Star Peak Group and hosts the gold mineralization at Relief Canyon. Overlying the Star Peak Group is a fluvial-deltaic sequence called the Auld Lang Syne Group, of which the basal Grass Valley Formation overlies the gold mineralization at Relief Canyon.

During Middle Jurassic to Middle Cretaceous time, east-directed folding and thrusting, as well as metamorphism to at least greenschist facies, affected the Mesozoic carbonate and deltaic sedimentary rocks of the Relief Canyon area. Isolated remnants of Miocene basaltic and rhyolitic volcanic rocks in the southern Humboldt Range attest to Tertiary volcanism. Cenozoic northeast and north-northwest-trending normal faults are present on the property.

Mesozoic tectonostratigraphy in the vicinity of the Relief Canyon mine consists chiefly of a metamorphosed footwall mafic volcanic package; a metamorphosed, foliated, and highly deformed carbonate-dominant package with intercalations of conglomerate and mafic volcanic rocks; a tectonically thickened, thick-bedded to massive limestone unit; and a tectonically thickened package of siliciclastic rocks of the Late Triassic Grass Valley Formation. Altered feldspar porphyry dikes and sills, and dikes of gabbro are found in the Relief Canyon mine area. Gold mineralization occurs in both the foliated carbonate package and the thick-bedded limestone unit and is spatially correlated with the contacts of the gabbro intrusions.

Gold mineralization at the Relief Canyon mine is primarily found in three mineral zones that are structurally controlled and characterized by distinctive host rocks. From structurally lowest to highest, the zones are the Jasperoid Zone, the Lower Zone, and the Main Zone. The Main Zone hosts the bulk of the current and historical gold resources at Relief Canyon, while the Lower and Jasperoid zones are newly discovered mineral zones encountered below the Main Zone in the North Target area. Quartz-illite-fluorite-kaolinite alteration is associated with gold mineralization in all three of these mineral zones. Recognition of these three zones has provided the context for evaluating data from metallurgical testing, and for the selection of metallurgical test samples.

The modeled Relief Canyon Main Zone gold mineralization lies primarily within a collapse breccia at the top of the Cane Spring Formation (formerly the Natchez Pass Formation) massive limestone, immediately below the Grass Valley Formation. Within the deposit area, the contact between the Grass Valley Formation and Cane Spring Formation, as well as the mineralized breccia horizon lying between the two units, forms a broad, northeast-trending antiform that plunges about 10° to the southwest. The thickest portions of the breccia, as well as the associated mineralization, lie primarily along the broad crest of the antiform, and the breccia and accompanying mineralization thins and pinches out down dip on the northwest limb, and is very thin to nonexistent on the southeast limb. Locally, the breccia-hosted mineralization extends a short distance (usually less than 10 feet) into the overlying Grass Valley Formation.

The Lower Zone and Jasperoid Zone gold mineralization is hosted within the foliated deformed limestone package below the massive limestone unit. Lower Zone gold mineralization displays a strong spatial association with gabbro sills and/or transposed dikes, and mineralization is hosted in, or is proximal to, complex tectonic breccias and local carbonate-dissolution collapse breccias. The Jasperoid Zone occurs within a sequence of limey ductile tectonites with local stretched and boudinaged quartz veins, stretched-quartz-pebble conglomerate and sandstone, folded and foliated limestone, and altered gabbro, all of which have been replaced by dark-colored quartz.

## **Exploration**

Since acquiring the Relief Canyon mine in August 2011, Pershing Gold has conducted additional core and reverse circulation drilling in order to expand the resource and has also conducted drilling for some target development and testing away from the pits. Pershing Gold's drilling is discussed in *Drilling*.

Pershing Gold has also conducted geophysical surveying, geologic mapping, and rock and soil sampling around the mine and within the district. A program of 10 east-trending Controlled Source Audio Magneto-Telluric ("CSAMT") lines totaling 23.54 miles was completed across the Packard Flat alluvial sediments. Two additional CSAMT lines totaling 2.92 miles and oriented N30°E were completed south of Packard Flat, in the northwest corner of the Pershing Pass area. Two IP-resistivity lines totaling 3.48 miles were completed in an east-west orientation across the north edge of Packard Flat, just south of Coeur Mining Inc.'s Nevada Packard open-pit mine.

Three geophysical anomalies beyond the resource area were tested with 4 exploration drill holes totaling approximately 2,800 feet.

Pershing Gold undertook detailed mapping in the pits and adjacent areas in 2012 to collect structural data that would help refine understanding of the complex geology at Relief Canyon and to identify additional drill targets. They have also collected surface rock-chip samples for geochemical analyses.

## **Drilling**

Falconi, Duval, Lacana, Pegasus, Santa Fe, Firstgold, and Pershing Gold all drilled at the Relief Canyon property. No information on the single core hole drilled by Falconi in 1978 is included in the database. The database used for the resource estimate described in this report includes 419 core holes and 676 reverse circulation holes, for a total of 482,755 feet of drilling, of which 415 core holes and 89 reverse circulation holes were drilled by Pershing Gold from 2011 to September 2016. The updated mineral resource estimate described herein is based on the drill database through October of 2016.

Lacana and Santa Fe reported different experiences with drill-hole sampling of the mineralized breccia. Nearly all of the Lacana samples in the breccia were collected by dry drilling methods, as the breccia was intersected above the water table, and they made an effort to mitigate and quantify any effects of contamination. To the west, Santa Fe drilled deeper and encountered heavy formational water flows in the breccia, and their early sampling procedures allowed fine, clay-sized material (grain size is classified as "clay" if the particle diameter is <0.002 mm) to overflow the sampling bucket. Santa Fe revised its sampling procedures to improve collection of the fines, and comparison of the two types of sampling procedures by Santa Fe showed average increases of 8 percent to 19 percent in the gold values for intervals for which the fines were caught. Drill logs suggest that most holes by other operators drilled the breccia dry when it was intersected above the water table.

The drill data suggest that down-hole contamination of gold values occurred in some portion of the pre-Pershing Gold reverse circulation drill-hole sample database for drill-hole intervals below the water table. In response to this issue, Pershing Gold converted to entirely core drilling, resulting in a much higher confidence for geologic and assay data, as well as a much-improved structural interpretation; the latter being the primary control on mineralization within the Relief Canyon deposit. The issue of down-hole contamination in historical reverse circulation samples has been mitigated to a significant extent in the North area resource modeling by the exclusion of suspect intervals and the reliance on the recent Pershing Gold core drilling program. The authors' opinion is that the procedures used in the resource modeling have minimized the effects of potentially contaminated intervals and the risk to the resource estimate is considered low.

The authors believe the sample preparation, security, and analytical procedures used by Pershing Gold and prior operators were acceptable procedures and the resulting analytical data are of sufficient quality for use in the resource estimation.

### ***Sampling, Analysis and Data Verification***

The following information is taken from Evans and Altman (2013) with additional information provided by Pershing Gold. MDA has verified much of the core sampling and assaying procedures during four site visits.

Drill core was boxed and sealed at the drill rig, then moved to the Relief Canyon logging and sample preparation facilities in Lovelock, Nevada by trained personnel. Pershing Gold sampled core in variable lengths up to a maximum of about 5 feet. Sample lengths were based on lithology or the presence of mineralization. Generally, the entire length of the hole was sampled, although in some instances, sampling was limited to known gold-bearing lithologies. Core was split down the center using a table-fed circular rock saw. One-half of the core was sent for assay, while the remaining half was returned to the core box and stored at Relief Canyon in a secure, fenced-off area. Reverse circulation chips were split at the drill rig with approximately 3 to 6 kg of cuttings saved for assay from each 5-foot sample (Pershing Gold news release, December 4, 2012). Core density measurements were completed in-house using the wax-coated water-immersion method.

Core and reverse circulation samples were stored in a fenced area until picked up by the laboratory (Pershing Gold news release, December 4, 2012).

For the five reverse circulation holes completed in 2011, and the 35 core holes completed in 2011 and 2012, ALS was the principal laboratory. For the remaining 84 reverse circulation holes completed in 2012, and 26 of the core holes completed in 2013, Inspectorate America Corp. ("Inspectorate", now part of Bureau Veritas) in Sparks, Nevada, was used for assaying. The five metallurgical core holes in 2013 were assayed at McClelland Laboratories ("McClelland") in Sparks, Nevada while the remaining 2013 core holes were sent for analyses to Skyline Assayers and Laboratories ("Skyline") in Sparks, Nevada. Both Skyline and Inspectorate were used for the 2014 and 2015 core drill program while McClelland was used for the 2016 drill program. Sample preparation was performed by the assay laboratories. ALS analyzed for gold by fire assay on a 30g sample with an atomic absorption finish (their code Au-AA23). Inspectorate performed one-assay-ton fire assays with an atomic absorption finish (their code AU-1AT- AA). Skyline analyzed for gold by fire assay on a 30g sample with an atomic absorption finish (their code FA-1,) while over-limits (>3ppm) were analyzed by gravimetric assay (code FA-2). McClelland analyzed for gold by fire assay with an atomic absorption finish (their code FA-AAS-30-Au).

In addition to the gold analyses, silver analyses on the 2016 drill samples were completed by McClelland by fire assay with an atomic absorption finish (their code FA-AAS-30-Ag). Pershing also sent pulp samples from the 2014 and 2015 drill programs to Inspectorate for silver analyses by aqua regia digestion and atomic absorption analyses.

For the 2011 and 2012 Quality Assurance/Quality Control ("QA/QC") programs, 12 different certified standards were inserted into the sample stream at a rate of one standard for every 25 samples. The certified standards were purchased from CDN Laboratories of British Columbia and an independent sample preparation laboratory in Reno, Shea Clark Smith MEG ("MEG"). A total of 163 blanks were inserted into the drill samples at a rate of one blank in 75 samples (slightly more than one percent of the total number of samples). Blank samples consisted of landscape rock (scoria) purchased from a local hardware store. In addition, the primary sample stream also included replicate analyses of 455 pulp within the original sample stream at a rate of one in 25 samples, representing 3.6 percent of the total number of samples analyzed. Field duplicates were also used at a rate of one in 200 samples. For core samples, the field duplicate consisted of a quarter cut of the remaining core; for reverse circulation samples, the field duplicate consisted



of all the cuttings from the reject pipe of the revolving splitter. A total of 84 second- laboratory check assays were performed by Inspectorate on pulps used for the original ALS assays.

The 2013 drill program followed the same QA/QC protocol for blanks, standards, and replicate pulps as in 2011-2012. A total of 77 blanks and 266 standards were submitted to the primary laboratory (Inspectorate or Skyline). Blank samples consisted of landscape rock (scoria), while the certified standards were purchased from CDN Laboratories. The primary sample stream also included replicate analyses of 68 pulps in the original laboratory batches. The 2013 QA/QC program did not include any coarse reject pulp duplicate or field duplicate samples nor were any check samples sent to a second umpire laboratory.

The 2014-2015 drill program followed the same QA/QC protocol for blanks and standards as in 2011, 2012 and 2013. A total of 568 blanks and 1,599 standards were inserted into the primary sample stream submitted to the primary laboratories (Inspectorate, Skyline and to a more limited extent ALS). The 2014-2015 QA/QC program also included 134 quarter-core field duplicates, 593 same-laboratory replicate pulps, 153 second laboratory duplicate pulp analyses, and 68 second laboratory check assays on original pulps (“replicate pulp analyses”).

The QA/QC program for the 2016 drilling (drill holes RC16-458 thru RC16-475) used 42 blanks and 101 standards inserted into the sample stream sent to McClelland. Another 13 blanks and 29 standards were inserted into the sample stream of pulps sent to Inspectorate for silver analyses.

Mr. Paul Tietz visited the Relief Canyon mine office and field site on October 17 and 18, 2013, January 15, 2015, September 30, 2015, and October 13, 2016. During all site visits, the project geology was reviewed, which included: a) a field tour of the deposit area; b) visual inspection of core holes; and c) discussion with Pershing personnel of the current geologic interpretations. Drill site and mineralization verification procedures were conducted, and core drilling and sampling procedures were appraised. MDA has also maintained a relatively continual line of communication through telephone calls and emails with Pershing Gold project personnel in which the project status, procedures, and geologic ideas and concepts have been discussed. The result of the site visits and communications is that MDA has no significant concerns with the project procedures.

Mr. Tietz has also verified the Relief Canyon mine database and compiled and analyzed available quality control/quality assurance (“QA/QC”) data collected by Lacana, Firstgold, and Pershing Gold; no QA/QC data collected by Duval, Pegasus, or Santa Fe are available. In addition to a review of the database verification and available QA/QC data, a comparison of the drill data by company is also discussed, as is a sample-pair analysis of closely spaced drill intervals from adjacent holes.

Data verification, as defined in NI 43-101, is the process of confirming that data has been generated with proper procedures, has been accurately transcribed from the original source and is suitable to be used. There were no limitations on, or failure to conduct, the data verification for this report.

### ***Mineral Processing and Metallurgical Testing***

The Relief Canyon ore deposit contains an oxidized and partially oxidized gold mineral resource and reserve that metallurgical testing and historical mining experience indicate are amendable to cyanide heap-leach processing. In 2015, 2016, and 2018, Pershing Gold conducted metallurgical test work on drill core and bulk samples to confirm heap-leach processing on additional resources that have been identified under the existing pit. The metallurgical test work was based on identifying three distinct metallurgical zones on cross-section called the Main, Lower, and Jasperoid zones.

The variability of recovery in the deposit was determined by taking samples from the three zones, Main, Lower and Jasperoid and using 10M bottle roll tests to confirm the projected recoveries. The samples were collected and collated according to the design Phase 1, Phase 2 and Phase 3 mining pits. Each of these

phases refers to a different mining sequence at an increasing depth. In general, the variability testing supported the column leach test results shown in Table 1.1. There were two areas, one in the Main Zone of the north section of the design Phase 1 mine pit and one in the Main Zone of the north section of the design Phase 3 mine pit, which had lower recoveries than the bulk of the Main Zone, and these lower recoveries were incorporated into the reserve calculations.

Bottle roll tests conducted on Main, Lower and Jasperoid zone material support the conclusion that gold recovery in a heap leach is not dependent on a crush size between 3/8 inch and -2 inch that would be typical for a heap leach. For the Jasperoid and Lower zones it is likely that the ultimate recovery is not dependent on feed size but rather on leach time.

The column-leach and permeability tests indicate that agglomeration is required in order to achieve hydraulic conductivity and a corresponding gold recovery on a consistent basis. Tests conducted in 2018 on blends of high fines/low fines material from the bulk samples taken from the Main Zone indicated that permeability of these ore samples was dependent on the amount of contained minus 200M material. The results from two different laboratories indicated that for these samples of blended Main Zone ore, the permeability of the heap could be maintained at the planned application rate up to a maximum stacking height of 200 feet provided the amount of fine material could be controlled.

The planned processing method is to blend ores to a fines content (to be optimized during operations), primary crush the ore (80 percent -3 inch crush size), agglomerate the material with an average of 8 lb/ton of cement as a binder, heap-leach the material using dilute cyanide solutions for the recovery of gold and silver, recover the precious metals using carbon adsorption columns. The gold loaded carbon is eluted via strip vessel using sodium hydroxide, high temperature and pressure. The eluted pregnant solution then reports to the electrowinning cells. The final step is smelting the electrowinning sludge to produce a doré bar. This method of processing and recovering the gold and silver values is supported by the testwork conducted to date and is technology that is known and practiced in the gold mining industry.

Projected operational parameters based on multiple years of testwork demonstrate that the major Relief Canyon rock types contained in the Main, Jasperoid and Lower Zones, generally would be amenable to heap-leach cyanidation treatment. Overall gold recoveries based on a crush size of 80% passing minus 3 inches for the Main, Jasperoid and Lower Zones were determined to be approximately 87%, 77% and 77% respectively, with silver recovery at 36%, 18% and 28%.

### ***Mineral Resource and Mineral Reserve Estimates***

Refer to the “Americas Gold and Silver Mineral Reserves and Mineral Resource Estimates” section for quantity, grades and category. Assumptions are outlined in the “Notes for Mineral Reserve and Mineral Resource Estimates” section.

### ***Mining Operations***

The Relief Canyon deposit has been mined in the past by open pit methods, followed by heap leaching. This Feasibility Study considers mining by open pit methods. To determine potentially minable material, a number of pit optimization runs were completed utilizing pit slope parameters developed by Golder and Associates. The property is currently permitted to mine inside a permit boundary down to an elevation of 5,080 feet. In the earlier pre-Feasibility study, there was a consideration to not crush lower grade materials. All ore grade materials are now planned to be crushed and agglomerated, so no run-of-mine (“ROM”) material will be placed on the heap leach pads.

### ***Processing and Recovery Operations***

Processing will be conducted using a conventional heap leach with ADR (Adsorption, Desorption, Recovery) circuit. Ore will be crushed to 80 percent passing 3 inches, belt agglomerated using cement, and conveyed and stacked on the heap leach pad. Stacked ore will be leached with a dilute sodium cyanide solution and the resulting pregnant solution will be processed in an ADR plant for the recovery of precious metals from solution. The resulting gold and silver sludge from the ADR plant will be treated in a mercury retort and smelted to produce doré bars.

A single-stage crushing plant will process up to 16,700 tons daily, or a maximum of 6.0 million tons annually. The mine has an estimated life of 5.6 years.

Approximately 30.2 million tons of ore are planned for stacking and leaching over the life of mine. The Pad 5, 6, 7 heap leach will include both new and existing lined pad area for a combined total of approximately 3.3 million square feet of pad area. The existing Operating Pond East (“OPE”) and Operating Pond West (“OPW”) process ponds will be used for solution containment and management; no additional ponds are required during the first two to three years of operation. In Year 3, the leach pad will be expanded by an additional 2.2 million square feet and an additional process solution pond will be constructed for storm water management to provide additional process solution containment capacity and operational flexibility.

The gold recovery plant will process a nominal 3,000 gallons per minute of pregnant heap leach solution and consists of existing carbon-in-column adsorption, pressure strip, and refining circuits, a new electrowinning circuit and new melt furnace. The existing plant also includes carbon acid washing and regeneration. The plant will be retrofitted with the mercury control equipment authorized in the Mercury Operating permit, which includes a mercury retort, sulfur-impregnated carbon circuits and baghouse for removing mercury from process equipment exhaust gases.

### ***Infrastructure, Permitting and Compliance Activities***

Significant infrastructure currently exists at the Relief Canyon site from previous operations. Existing installations include site access and haul roads, ADR facility, process solution ponds, heap-leach pad, waste rock facilities, site buildings, electrical power supply, water wells, and fencing around the process facilities. Pershing Gold intends to use as much of the existing infrastructure as possible.

Electrical power will be by a combination of line power and diesel-fired generator units. Approximately 41% of the electrical demand will be supplied by line power to most of the existing infrastructure, including the existing administration building, mine offices, warehouse, ADR plant, and process solution management. The remaining demand for the crushing plant, overland conveyor, and heap stacking conveyor system will be met by installing local diesel generators. Mine facilities such as a truck shop, truck wash, mine office complex, and fuel station will be constructed, operated, and maintained by the mining contractor. Mining facilities will be constructed during Year 1 of operation.

The water demands for the project include make up water for the process facilities, fire water, crushing area dust suppression, road dust suppression, and potable water supply for the offices. Water for mining, the heap-leach facilities, fire suppression, and other uses will initially be supplied by existing production wells located west of the pit area. It is estimated that the total average site demand will be approximately 630 gpm in the summer months and 430 gpm in the winter months. Two new deeper wells will need to be constructed to replace the existing wells for future pit dewatering when the existing wells are ultimately mined out.

Water from the production wells will be pumped to a new raw/fire water storage head tank on the western side of the pit, just south of the ROM stockpile. This tank will be sized to contain the necessary fire water

and process / raw water reserves and will provide raw process water for the crushing and stacking plant, and mine facilities such as the truck shop, truck wash, and mine offices.

There are no known ongoing environmental issues with any of the regulatory agencies. Pershing Gold has been conducting baseline data collection for a couple of years for environmental studies required to support the Plan Application and permitting process. Results indicate limited biological and cultural issues, air quality impacts appear to be within State of Nevada standards, traffic and noise issues are present but at low levels, and socioeconomic impacts are positive.

Waste rock characterization has been conducted and results indicate that the waste rock and ore are generally non-reactive, not acid generating, and do not leach metals. As a result, waste rock management is expected to be by random placement with only quarterly sampling of the placed materials.

Social and community impacts have been and are being considered and evaluated for the various plan amendments performed for the project in accordance with the NEPA and other federal laws. Potentially affected Native American tribes, tribal organizations and/or individuals are consulted during the preparation of all plan amendments to advise on the proposed projects that may have an effect on cultural sites, resources, and traditional activities.

The most recent Master Plan of Pershing County, Nevada, is consulted during the preparation of plan amendments. Potential community impacts to existing population and demographics, income, employment, economy, public finance, housing, community facilities and community services are evaluated for potential impacts as part of the NEPA process.

There are no known social or community issues that would have a material impact on the project's ability to extract mineral resources. Identified socioeconomic issues (employment, payroll, services and supply purchases, and state and local tax payments) are anticipated to be positive.

**Capital and Operating Costs**

The capital and operating cost estimate is based on mining contractor detailed quotes for mining the deposit, and cost estimates derived from first principles based on quotes for major items. In addition, the crushing plant, stacking system, mobile equipment and the diesel generators are initially leased (to own) for a period of three years.

The capital and operating cost estimates for the Relief Canyon mine are summarized in the tables below.

<b>Relief Canyon</b>	<b>Initial</b>	<b>Sustaining</b>	<b>Total</b>
<b>Capital Costs</b>	<b>M USD</b>	<b>M USD</b>	<b>M USD</b>
Mine Pre-Production	5.6	0	5.6
Process and Leach Pads	15.7	6.4	22.1
Other	2.6	5.5	8.1
Contingency	4.3	2.9	7.2
<b>Total Capital Cost</b>	<b>28.2</b>	<b>14.8</b>	<b>43.0</b>

<b>Relief Canyon</b>	<b>US\$/ton</b>
<b>Estimated LOM Operating Costs</b>	<b>Processed</b>
Mining (\$/total ton mined is 1.98)	9.54
Load Crusher	0.37
Processing	2.85

Relief Canyon	US\$/ton
<b>Estimated LOM Operating Costs</b>	<b>Processed</b>
G&A	0.43
<b>Total</b>	<b>13.09</b>

Please see “**General Development of the Business – Operations – Three Year History – 2019**” for the Company’s updates on the Relief Canyon mine.

***Exploration, Development and Production***

After a successful first gold pour in February 2020, the Company is focused on ramping up production from the mine and plant in order to reach commercial production, currently expected before the end of Q2 2020. Exploration of prospective areas near the open pit is focused on extending the mine life of at Relief Canyon.

\*\*\*

**RISK FACTORS**

The business of the Company is subject to a substantial number of risks and uncertainties. In addition to considering the information disclosed in the forward-looking statements, financial statements and the other publicly filed documentation regarding the Company available on the Company’s SEDAR profile at [www.sedar.com](http://www.sedar.com) and EDGAR profile on [www.edgar.com](http://www.edgar.com), the reader should carefully consider each of, and the cumulative effect of, the following factors. Any of these risk elements could have material adverse effects on the business of the Company. See note 24 – Financial risk management of the Company’s audited consolidated financial statements for the year ended December 31, 2019.

Additional risks and uncertainties not known to the Company or that management currently deems immaterial may also impair the Company’s business, condition (financial or otherwise), results of operations, properties or prospects.

***The Company is Dependent on the Success of the Relief Canyon Mine, San Rafael at its Cosalá Operations, and the Galena Complex, Which are All Exposed to Operational Risks***

The principal mineral projects of the Company are the Relief Canyon mine, the San Rafael project at its Cosalá Operations, and the Galena Complex. The Company recently commenced mining operations at the Relief Canyon mine in Pershing County, Nevada. The Company is primarily dependent upon the success of these properties as sources of future revenue and profits, and as opportunities for the growth and development of the Company. Commercial production and operations at Relief Canyon and San Rafael will require the commitment of resources for operating expenses and capital expenditures, which may increase subsequently as needed, and for consultants, personnel and equipment associated primarily with commercial production. In addition, the Company’s other mining operations, exploration and development will require the commitment of additional resources for operating expenses and capital expenditures, which may increase subsequently as needed, and for consultants, personnel and equipment associated with advancing exploration, development and commercial production. The amounts and timing of expenditures will depend on, among other things, the results of commercial production, the progress of ongoing exploration and development, the results of consultants’ analysis and recommendations and other factors, many of which are beyond the Company’s control.

Prior to the Company’s completion of the Pershing Gold Transaction, and the subsequent completion of construction and first gold pour at the Relief Canyon mine, the company did not have any gold producing operations. The success of construction projects and the start-up of new mines by the Company is subject to a number of factors including the availability and performance of engineering and construction

contractors, mining contractors, suppliers and consultants, the receipt of required governmental approvals and permits in connection with the construction of mining facilities and the conduct of mining operations (including environmental permits), the successful completion and operation of ore passes, the adsorption/desorption/recovery plants and conveyors to move ore, among other operational elements. Any delay in the performance of any one or more of the contractors, suppliers, consultants or other persons on which the Company is dependent in connection with its construction activities, a delay in or failure to receive the required governmental approvals and permits in a timely manner or on reasonable terms, or a delay in or failure in connection with the completion and successful operation of the operational elements in connection with new mines could delay or prevent the construction and start-up of new mines as planned. There can be no assurance that current or future construction and start-up plans implemented by the Company will be successful, that the Company will be able to obtain sufficient funds to finance construction and start-up activities, that personnel and equipment will be available in a timely manner or on reasonable terms to successfully complete construction projects, that the Company will be able to obtain all necessary governmental approvals and permits or that the completion of the construction, the start-up costs and the ongoing operating costs associated with the development of new mines will not be significantly higher than anticipated by the Company. Any of the foregoing factors could adversely impact the operations and financial condition of the Company.

Substantial risks are associated with mining and milling operations. The Company's commercial operations are subject to all the usual hazards and risks normally encountered in the exploration, development and production of gold, silver, zinc, lead and copper, including, among other things: unusual and unexpected geologic formations, inclement weather conditions, seismic activity, rock bursts, cave-ins, flooding and other conditions involved in the drilling and removal of material, any of which could result in damage to, or destruction of, mines and other producing facilities, catastrophic damage to property or loss of life, labour disruptions, equipment failure or failure of retaining dams around tailings disposal areas which may result in environmental pollution and legal liability. The Company will take appropriate precautions as are applicable to similar mining operations and in accordance with general industry standards to help mitigate such risks. However, the Company can provide no assurances that its precautions will actually succeed in mitigating, or even reducing the scope of potential exposure to, such operational risks.

Substantial efforts and compliance with regulatory requirements are required to establish mineral reserves through drilling and analysis, to develop metallurgical processes to extract metal and, in the case of development properties, to develop and construct the mining and processing facilities and infrastructure at any site chosen for mining. Shareholders cannot be assured that any reserves or mineralized material acquired or discovered will be in sufficient quantities to justify commercial operations.

### ***Speculative Nature of Exploration and Development***

The Company's future growth and productivity will depend, in part, on the ability to identify and acquire additional commercially mineable mineral rights, and on the costs and results of continued exploration and potential development programs. Exploration for minerals and the development of mineral properties is speculative, and involves significant uncertainties and financial risks that even a combination of careful evaluation, experience and technical knowledge may not eliminate. While the discovery of an ore body may result in substantial rewards, few properties which are explored prove to return the discovery of a commercially mineable deposit and/or are ultimately developed into producing mines. As at the date hereof, some of the Company's projects are preliminary in nature and mineral resource estimates include inferred mineral resources, which are considered too speculative geologically to have the economic considerations applied that would enable them to be categorized as mineral reserves. Mineral resources that are not mineral reserves do not have demonstrated economic viability. Major expenses may be required to properly evaluate the prospectivity of an exploration property, to develop new ore bodies and to estimate mineral resources and establish mineral reserves. There is no assurance that the Company's deposits are commercially mineable, nor can there be any certainty that the Company's exploration, development and production activities will be commercially successful.

### ***Risks Associated With Market Fluctuations in Commodity Prices***

The majority of the Company's revenue is derived from the sale of silver, zinc and lead contained in concentrates. Furthermore, as at February 2020, the Company's Relief Canyon mine experienced its first gold pour. The Company expects to reach commercial production in gold by the second quarter of 2020 and estimates that the gold production at the Relief Canyon mine will result in a considerable increase in the Company's precious metals revenue. Fluctuations in the prices of gold, silver, zinc, and lead represent one of the most significant factors affecting the Company's results of operations and profitability. If the Company experiences low prices for these commodities, it may result in decreased revenues and decreased net income, or losses, and may negatively affect the Company's business.

The market price for gold, silver, zinc and lead continues to be volatile and is influenced by a number of factors, including, among others, levels of supply and demand, global or regional consumptive patterns, sales by government holders, metal stock levels maintained by producers and others, increased production due to new mine developments, improved mining and production methods, speculative trading activities, inventory carrying costs, availability and costs of metal substitutes, international economic and political conditions, interest rates and the relative exchange rate of the U.S. dollar with other major currencies. The aggregate effect of such factors (all of which are beyond the control of the Company) is impossible to predict with any degree of accuracy, and as such, the Company can provide no assurances that it can effectively manage such factors.

In addition, the prices of gold and silver, for example, have on occasion been subject to very rapid short-term changes due to speculative activities. Fluctuations in gold, silver and other commodity prices may materially adversely affect the Company's business, financial condition, or results of operations. The world market price of commodities has fluctuated during the last several years. In particular, the price of gold has fluctuated widely in recent years, and consistently low prices for gold could have a negative impact on the profitability of the Company's new Relief Canyon mine and could result in significantly greater losses for the Company, due to the high cost associated with the operations setup at the Relief Canyon mine. Declining market prices for gold, silver and other metals, in general, could have a material adverse effect on the Company's results of operations and profitability. If the market price of gold, silver and other commodities falls significantly from its current levels, the operation of the Company's properties may be rendered uneconomic and such operation and exploitation may be suspended or delayed. In addition to adversely affecting the Company's reserve estimates and its financial condition, declining commodity prices can impact operations by requiring a reassessment of the feasibility of a particular project. Such a reassessment may be the result of a management decision or may be required under financing arrangements related to a particular project. Even if the project is ultimately determined to be economically viable, the need to conduct such a reassessment may cause substantial delays or may interrupt operations until the reassessment can be completed.

In particular, if applicable commodity prices are depressed for a sustained period and net losses accumulate, the Company may be forced to suspend some or all of its mining until the price increases, and record asset impairment write-downs. Any lost revenues, continued or increased net losses, or asset impairment write-downs would adversely affect the Company's results of operations.

### ***Mineral Reserves and Resources, Development and Production***

The estimation of ore reserves is imprecise and depends upon a number of subjective factors. Estimated ore reserves or production guidance may not be realized in actual production. The Company's operating results may be negatively affected by inaccurate estimates. Reserve estimates are a function of geological and engineering analyses that require the Company to make assumptions about production costs and the market price of silver and other metals. Reserve estimation is based on available data, which may be incomplete, and subject to engineering and geological interpretation, judgment and experience. Market price fluctuations of metals, as well as increased production costs or reduced recovery rates may render

ore reserves containing relatively lower grades of mineralization uneconomic and may ultimately result in a restatement of reserves. Moreover, short-term operating factors relating to the ore reserves, such as the need for orderly development of the ore bodies and the processing of new or different ore grades may cause a mining operation to be unprofitable in any particular accounting period. Should the Company encounter mineralization or geologic formations at any of its mines different from those predicted, adjustments of reserve estimates might occur, which could alter mining plans. Either of these alternatives may adversely affect the Company's actual production and operating results.

The mineral reserve and resource estimates contained or incorporated are only estimates and no assurance can be given that any particular level of recovery of minerals will be realized or that an identified reserve or resource will qualify as a commercially mineable (or viable) deposit which can be legally and economically exploited. The Company relies on laboratory-based recovery models and historical performance of its processing plant to project estimated ultimate recoveries. Actual recoveries in a commercial mining operation may exceed or fall short of projected laboratory test results. In addition, the grade of mineralization ultimately mined may differ from the one indicated by the drilling results and the difference may be material. There can be no assurance that minerals recovered in small scale laboratory tests will be duplicated in large scale tests under on-site conditions or in production scale operations and there can be no assurance that historical performance of the process plant will continue in the future. Material changes, inaccuracies or reductions in proven and probable reserves or resource estimates, grades, waste-to-ore ratios or recovery rates could have a materially adverse impact on the Company's future operations, cash flows, earnings, results of operations, financial condition and the economic viability of projects. The estimated proven and probable reserves and resources described herein should not be interpreted as assurances of mine life or of the profitability of future operations.

The Company has engaged internal and expert independent technical consultants to advise it on, among other things, mineral resources and reserves, geotechnical, metallurgy and project engineering. The Company believes that these experts are competent and that they have carried out their work in accordance with all internationally recognized industry standards. If, however, the work conducted by, and the mineral resource and reserve estimates of these experts are ultimately found to be incorrect or inadequate in any material respect, such events could materially and adversely affect the Company's future operations, cash flows, earnings, results of operations, financial condition and the economic viability of its projects.

The Company's ability to sustain or increase present production levels depends in part on successful exploration and development of new ore bodies and/or expansion of existing mining operations. Forecasts of future production are estimates based on interpretation and assumptions and actual production may be less than estimated. Mineral exploration involves many risks and is frequently unproductive. If mineralization is discovered, it may take a number of years until production is possible, during which time the economic viability of the project may change. Substantial expenditures are required to establish ore reserves, extract metals from ores and, in the case of new properties, to construct mining and processing facilities and infrastructure at any site chosen for mining. The economic feasibility of any development project is based upon, among other things, estimates of the size and grade of ore reserves, proximity to infrastructures and other resources (such as water and power), metallurgical recoveries, production rates and capital and operating costs of such development projects, and metals prices. Development projects are also subject to the completion of positive technical and economic studies, issuance of necessary permits and receipt of adequate financing, which may be difficult to obtain on terms reasonably acceptable to the Company.

The Company's future gold, silver, zinc, lead and copper production may decline as a result of an exhaustion of reserves and possible closure of work areas. It is the Company's business strategy to conduct exploration activities at the Company's existing mining operations as well as at new exploration projects, and to acquire other mining properties and businesses that possess mineable ore reserves and are expected to become operational in the near future. However, the Company can provide no assurance that



its future production will not decline. Accordingly, the Company's revenues from metal production may decline, which may have a material adverse effect on its results of operations.

### **Government Regulation and Environmental Compliance**

The Company is subject to significant governmental regulations, and costs and delays related to such regulations may have a material adverse effect on the Company's business.

The Company's mining activities are subject to extensive federal, state, local and foreign laws and regulations governing environmental protection, natural resources, prospecting, development, production, post-closure reclamation, taxes, labour standards and occupational health and safety laws and regulations including mine safety, toxic substances and other matters related to the Company's business. The costs associated with compliance with such laws and regulations could be substantial. Possible future laws and regulations, or more restrictive interpretations of current laws and regulations by governmental authorities could cause additional expense, capital expenditures, restrictions on or suspensions of the Company's operations and delays in the development of the Company's properties. Moreover, governmental authorities and private parties may bring lawsuits based upon damage to property and injury to persons resulting from the environmental, health and safety impacts of the Company's past and current operations, which could lead to the imposition of substantial fines, penalties and other civil and criminal sanctions. Substantial costs and liabilities, including for restoring the environment after the closure of mines, are inherent in the Company's operations. The Company is often required to post surety bonds or cash collateral to secure its reclamation obligations and may be unable to obtain the required surety bonds or may not have the resources to provide cash collateral, and the bonds or collateral may not fully cover the cost of reclamation and any such shortfall could have a material adverse impact on its financial condition. Although the Company believes it is in substantial compliance with applicable laws and regulations, the Company can give no assurance that any such law, regulation, enforcement or private claim will not have a material adverse effect on the Company's business, financial condition or results of operations.

In the United States, some of the Company's mining wastes are currently exempt to a limited extent from the extensive set of federal Environmental Protection Agency (the "EPA") regulations governing hazardous waste under the *Resource Conservation and Recovery Act* (the "RCRA"). If the exemption is altered and these wastes are designated as hazardous under the RCRA, the Company would be required to expend additional amounts on the handling of such wastes and may be required to make significant expenditures to construct or modify facilities for managing these wastes. In addition, releases of hazardous substances from a mining facility causing contamination in or damage to the environment may result in liability under the *Comprehensive Environmental Response, Compensation and Liability Act* (the "CERCLA"). Under the CERCLA, the Company may be jointly and severally liable for contamination at or originating from its facilities. Liability under the CERCLA may require the Company to undertake extensive remedial clean-up action or to pay for the government's clean-up efforts. It can also lead to liability to state and tribal governments for natural resource damages. Additional regulations or requirements are also imposed upon the Company's operations in Idaho under the federal *Clean Water Act* (the "CWA"). Airborne emissions are subject to controls under air pollution statutes implementing the *Clean Air Act* in Idaho. Compliance with the CERCLA, the CWA and state environmental laws could entail significant costs, which could have a material adverse effect on the Company's operations.

The Company's mining operations are subject to regulations promulgated by government agencies from time to time. Specifically, the Company's activities at the Galena Complex and the Relief Canyon mine are subject to regulation by the U.S. Department of Labor's Mine Safety and Health Administration and related regulations under applicable legislation and the Company's activities at the Cosalá Operations projects are subject to regulation by SEMARNAT (defined below), the environmental protection agency of Mexico. Such regulations can result in citations and orders which can entail significant costs or production interruptions and have an adverse impact on the Company's operations and profitability. SEMARNAT regulations require that an environmental impact statement, known in Mexico as MIA, be prepared by a third-party contractor

for submittal to SEMARNAT. Studies required to support the MIA include a detailed analysis of the following areas: soil, water, vegetation, wildlife, cultural resources and socio-economic impacts. The Company must also provide proof of local community support for a project to gain final approval of the MIA.

In the context of environmental permits, including the approval of reclamation plans, the Company must comply with standards and regulations, which involve significant costs and can entail significant delays. Such costs and delays could have an adverse impact on the Company's operations.

In the ordinary course of business, the Company is required to obtain or renew governmental permits for the operation and expansion of existing mining operations or for the development, construction and commencement of new mining operations. Obtaining or renewing the necessary governmental permits is a complex and time-consuming process involving numerous jurisdictions, which often involves public hearings and costly undertakings. The duration and success of the Company's efforts to obtain or renew permits are contingent upon many variables not within its control including the interpretation of applicable requirements implemented by the permitting authority. The Company's ability to obtain, maintain and renew permits and approvals and to successfully develop and operate mines may be adversely affected by real or perceived impacts associated with the Company's activities or those of other mining companies that affect the environment, human health and safety. Interested parties including governmental agencies and non-governmental organizations or civic groups may seek to prevent issuance of permits and intervene in the process or pursue extensive appeal rights. Past or ongoing violations of laws or regulations involving obtaining or complying with permits could provide a basis to revoke existing permits, deny the issuance of additional permits, or commence a regulatory enforcement action, each of which could have a material adverse impact on the Company's operations or financial condition. The Company may not be able to obtain or renew permits that are necessary to its operations, or the cost to obtain or renew permits may exceed what the Company believes it can recover from the property once in production. Any unexpected delays or costs associated with the permitting process could delay the development or impede the operation of a mine, which could have a material adverse effect on the Company's operations and profitability.

Legislative and regulatory measures to address climate change and greenhouse gas emissions are in various phases of consideration. If adopted, such measures could increase the Company's cost of environmental compliance and also delay or otherwise negatively affect efforts to obtain permits and other regulatory approvals with regard to existing and new facilities. Proposed measures could also result in increased cost of fuel and other consumables used at the Company's operations. Climate change legislation or regulation may affect the Company's customers and the market for the metals it produces with effects on prices that are not possible to predict. Adoption of these or similar new environmental regulations or more stringent application of existing regulations may materially increase the Company's costs, threaten certain operating activities and constrain its expansion opportunities.

### ***Labour Relations, Employee Recruitment, Retention and Pension Funding***

The Company may experience labour disputes, work stoppages or other disruptions in production that could adversely affect its operations. The Company is dependent on its workforce at its material producing properties and processing facilities. The Company endeavours to maintain good relations with its workforce in order to minimize the possibility of strikes, lock-outs and other stoppages at the site. Relations between the Company and its employees may be impacted by changes in labour relations which may be introduced by, among other things, employee groups, competing labour unions, self-interested third parties, and the relevant governmental authorities in whose jurisdictions the Company carries on business.

On February 3, 2020, the Company announced that a group of individuals had illegally blockaded access to facilities at the Cosalá Operations and as a result of such illegal blockade the Company had determined to temporarily halt mining and processing operations. The illegal blockade remains in place and operations are temporarily halted; however, the Company has filed legal motions with the Government of Mexico at the state and federal levels to remove the illegal blockade. The Company remains receptive to engaging in

good faith discussions with the proper representatives of the certified union to resolve matters. The Company continues to have discussions with government authorities at both the state and federal levels and hopes to resolve this dispute in a timely fashion but there is no certainty of when the blockade will be removed and when operations can recommence.

Many of the Company's employees at its operations are represented by a labour union under a collective labour agreement. The Company may not be able to satisfactorily renegotiate the collective labour agreement when it expires. In addition, the existing labour agreement may not prevent a strike or work stoppage at the Company's facilities in the future, and any such work stoppage could have a material adverse effect on its earnings. A failure to come to an agreement after expiration of such agreements could impact the operations if there is a labour action that results in an interruption of operations.

The Company also hires its employees or consultants to assist it in conducting its operations in accordance with laws of the host country. The Company also purchases certain supplies and retains the services of various companies in the host country to meet its business plans. It may be difficult to find or hire qualified people in the mining industry who are situated in the host country or to obtain all the necessary services or expertise in the host country or to conduct operations on its projects at reasonable rates. If qualified people and services or expertise cannot be obtained in the host country, the Company may need to seek and obtain those services from people located outside the host country, which will require work permits and compliance with applicable laws and could result in delays and higher costs to the Company to conduct its operations. Recruiting and retaining qualified personnel is critical to the Company's success.

The number of persons skilled in acquisition, exploration and development of mining properties is limited and competition for such persons is intense. As the Company's business activity grows, the Company will require additional key executive, financial, operational, administrative and mining personnel. Although the Company believes that it will be successful in attracting, training and retaining qualified personnel, there can be no assurance of such success. If the Company is not successful in attracting and training qualified personnel, the efficiency of its operations could be affected, which could have a material adverse effect on the Company's results of operations and profitability. The Company strongly depends on the business and technical expertise of its small group of management and key personnel. There is little possibility that this dependence will decrease in the near term. Key man life insurance is not in place on management and key personnel. If the services of the Company's management and key personnel were lost, it could have a material adverse effect on future operations.

The volatility in the equity markets over the last several years and other financial impacts have affected the Company's costs and liquidity through increased requirements to fund the Company's defined benefit pension plans for its employees. There can be no assurance that financial markets will sufficiently recover in the future with the effect of causing a corresponding reduction in the Company's future pension funding requirements. Furthermore, there can be no assurance that unforeseen changes in pensioner longevity, government regulation or other financial market uncertainties will not cause pension funding requirements to differ from the requirements projected by professional actuaries. The Company intends to continue to fund its pension plan for hourly and salary employees of the Company pursuant to all relevant regulatory requirements.

***Some of the Company's Material Properties are Located in Mexico and are Subject to Changes in Political and Economic Conditions and Regulations in that Country***

In the past, Mexico has been subject to political instability, changes and uncertainties, which may cause changes to existing governmental regulations affecting mineral exploration and mining activities. The Company's operations and properties are subject to a variety of governmental regulations including, among others: regulations promulgated by the Mexican Department of Economy – Dirección General de Minas, Mexico's Secretary of Environment and Natural Resources ("SEMARNAT"); the Mexican Mining Law; and the regulations of the Comisión Nacional del Agua with respect to water rights. Mexican regulators have

broad authority to shut down and/or levy fines against facilities that do not comply with regulations or standards. The Company's mineral exploration and mining activities in Mexico may be adversely affected in varying degrees by changing government regulations relating to the mining industry or shifts in political conditions that increase the costs related to the Company's activities or maintenance of its properties. Operations may also be affected in varying degrees by government regulations with respect to restrictions on production, price controls, export controls, income taxes, and expropriation of property, environmental legislation and mine safety. Mexico's status as a developing country may make it more difficult for the Company to obtain any required financing for its projects.

The Company is uncertain if all necessary permits will be maintained on acceptable terms or in a timely manner. Future changes in applicable laws and regulations or changes in their enforcement or regulatory interpretation could negatively impact current or planned operations, exploration and development activities on its Cosalá District properties, or in any other projects that the Company becomes involved with. Any failure to comply with applicable laws as enforced and regulations or failure to obtain or maintain permits, even if inadvertent, could result in the interruption of exploration and development operations or material fines, penalties or other liabilities.

### ***Global Financial and Economic Conditions***

The re-emergence of a global financial crisis or recession or reduced economic activity in the United States, China, India and other industrialized or developing countries, or disruption of key sectors of the economy such as oil and gas, may have a significant effect on the Company's results of operations or may limit its ability to raise capital through credit and equity markets. The prices of the metals that the Company produces are affected by a number of factors, and it is unknown how these factors may be impacted by a global financial event or developments impacting major industrial or developing countries. Additionally, global economic conditions may cause a long-term decrease in asset values. If such global volatility and market uncertainty were to continue, the Company's operations and financial condition could be adversely impacted.

### ***Natural Disasters, Terrorist Acts, Health Crises and Other Disruptions or Dislocations***

Upon the occurrence of a natural disaster, or upon an incident of war, riot or civil unrest, the impacted country may not efficiently and quickly recover from such event, which could have a materially adverse effect on the Company. Terrorist attacks, public health crises including epidemics, pandemics or outbreaks of new infectious disease or viruses (including, most recently, the novel coronavirus (COVID-19), and related events can result in volatility and disruption to global supply chains, operations, mobility of people and the financial markets, which could affect interest rates, credit ratings, credit risk, inflation, business, financial conditions, results of operations and other factors relevant to the Company.

### ***Mining Property and Title Risks***

Third parties may dispute the Company's mining claims, which could result in losses affecting the Company's business. The validity of unpatented mining claims, which constitute a significant portion of the Company's property holdings in Idaho, is often uncertain and may be contested. Although the Company has attempted to acquire satisfactory title to undeveloped properties, the Company, in accordance with mining industry practice, does not generally obtain title opinions until a decision is made to develop a property. As a result, some titles, particularly titles to undeveloped properties, may be defective. Defective title to any of the Company's mining claims could result in litigation, insurance claims, and potential losses affecting the Company's business.

The validity of mining or exploration titles or claims, which constitute most of the Company's property holdings, can be uncertain and may be contested. No assurance can be given that applicable governments will not revoke or significantly alter the conditions of the applicable exploration and mining titles or claims

and that such exploration and mining titles or claims, will not be challenged or impugned by third parties. The Company has not conducted surveys of all the claims in which it holds direct or indirect interests and therefore, the precise area and location of such claims may be in doubt. The Company's properties may be subject to prior unregistered liens, agreements or transfers, native land claims or undetected title defects.

### ***Surface Rights and Access***

The Company has reached various agreements for surface rights and access with certain local groups, including ejidos, for mining exploitation activities, including open pit mining, in the project area of Cosalá Norte. In addition, the Company currently has formal agreements for surface access with all ejidos on whose land its exploration activities are being performed. These agreements are valid for several years and are regularly reviewed in terms of the appropriate level of compensation for the level of work being carried out.

For future activities, the Company will need to negotiate with ejido and non-ejido members, as a group and individually, to reach agreements for additional access and surface rights. Negotiations with ejidos can become time-consuming if demands for compensation become unreasonable. There can be no guarantee that the Company will be able to negotiate satisfactory agreements with any such existing members for such access and surface rights, and therefore it may be unable to carry out planned mining activities. In addition, in circumstances where access is denied, or no agreement can be reached, the Company may need to rely on the assistance of local officials or the courts in such jurisdiction, the outcomes of which cannot be predicted with any certainty. The inability of the Company to secure surface access or purchase required surface rights could materially and adversely affect the timing, cost or overall ability of the Company to develop any mineral deposits it may locate.

### ***Community Relations and Social Impact***

The Company's relationship with the communities where it operates is critical to ensuring the future success of project development and future operations. Globally, there is an increasing level of public concern relating to the perceived effect of mining activities on the environment and on communities impacted by such activities. There is no assurance that the Company will be able to appropriately manage community relations in a manner that will allow the Company to proceed with its plans to develop and operate its properties.

Certain non-governmental organizations, some of which oppose globalization and resource development, are often vocal critics of the mining industry and its practices. Actions by such organizations could adversely affect the Company's reputation and financial condition and may impact its relationship with the communities in which it operates. These actions can relate not only to current activities but also historic mining activities by prior owners and could have a material, adverse effect on the Company. They may also file complaints with regulators and others. Such complaints, regardless of whether they have any substance or basis in fact or law, may have the effect of undermining the confidence of the public or a regulator and may adversely affect the Company.

### ***Substantially All of the Company's Assets are Located Outside of Canada and This Could Have an Impact on Enforcement of Civil Liabilities Obtained in Canadian or U.S. Courts***

The Company is a corporation existing under the laws of Canada and its registered and head office is in Canada. Most of the Company's directors and officers are residents of Canada or otherwise reside outside of the United States, and a substantial portion of their assets, and a substantial portion of the Company's assets, are located outside the United States. As a result, it may be difficult or impossible to serve process on the Company or such other persons, to effect service of process within the United States on certain of the Company's directors and officers or enforce judgments obtained in the United States courts against the Company or certain of the Company's directors and officers based upon the civil liability provisions of United

States federal securities laws or the securities laws of any state of the United States. Enforcement by investors of civil liabilities under the United States federal or state securities laws may be affected adversely by these facts.

There is some doubt as to whether a judgment of a United States court based solely upon the civil liability provisions of United States federal or state securities laws would be enforceable in Canada against the Company or its directors and officers. There is also doubt as to whether an original action could be brought in Canada against the Company or its directors and officers to enforce liabilities based solely upon United States federal or state securities laws.

### ***Financing Risks***

Should financing be sought in the future, there can be no assurances that the Company will be able to obtain adequate funding or that the terms of such financing will be favourable. In the event that cash flow from operations is insufficient, failure to obtain additional financing could result in delay or indefinite postponement of further exploration and development of its projects and the possible loss of such properties. The Company has a limited history of earnings, has never paid a dividend, and does not anticipate paying dividends in the near future.

### ***Risks Associated With Outstanding Debt***

The Company's ability to make scheduled payments of interest and principal on its outstanding indebtedness or refinance its debt obligations depends on its financial and operating performance, which is subject to prevailing economic and competitive conditions and to certain financial, business and other factors beyond its control. There can be no assurance that the Company will generate sufficient cash flow from operating activities to make its scheduled repayments of principal, interest, and any applicable premiums.

The Company may be forced to pursue strategic alternatives such as reduce or delay capital expenditures, sell assets or operations, see additional capital or restructure or refinance its indebtedness. No assurances can be made that the Company would be able to take any of these actions, that these actions would be successful, or that these actions would be permitted under the terms of existing or future debt agreements.

If the Company cannot make scheduled payments on its debt, or comply with its covenants, it will be in default of such indebtedness and, as a result (i) holders of such debt could declare all outstanding principal and interest to be due and payable, (ii) the lenders under the credit facilities could terminate their commitments to lend the Company money, and (iii) the holders of the Company's secured debt could realize upon the security to the borrowings.

### ***The Company is Subject to Currency Fluctuations that May Adversely Affect the Financial Position of the Company***

One of the Company's primary operations is located in Mexico and many of its expenditures and obligations are denominated in Mexican pesos. The Company maintains its principal office and raises its equity financings in Canada, maintains cash accounts in both U.S. dollars and Canadian dollars and has monetary assets and liabilities in Canadian dollars and Mexican pesos. As such, the Company's results of operations are subject to foreign currency fluctuation risks and such fluctuations may adversely affect the financial position and results of the Company. The Company may, from time to time, employ derivative financial instruments to manage exposure to fluctuations in foreign currency exchange rates.

### ***Risks Associated With Americas Gold and Silver's Various Financial Instruments***

The Company's financial instruments consist of cash and cash equivalents, restricted cash, receivables, accounts payable and accrued liabilities, other payables, derivative assets and liabilities, and other financial instruments may be held from time to time. These financial instruments are exposed to numerous risks, including, among others, liquidity risk, currency risk, equity price risk, interest rate risk, counterparty risk and credit risk. Many of these risks are outside the Company's control. There is no assurance that the Company will realize the carrying value of any of its financial instruments.

### ***The Company May Engage in Hedging Activities***

From time to time, the Company may use certain derivative products to hedge or manage the risks associated with changes in the of prices zinc, lead, and the Mexican Peso. The use of derivative instruments involves certain inherent risks including, among other things: (i) credit risk – the risk of an unexpected loss arising if a counterparty with which the Company has entered into transactions fails to meet its contractual obligations; (ii) market liquidity risk – the risk that the Company has entered into a derivative position that cannot be closed out quickly, by either liquidating such derivative instrument or by establishing an offsetting position; (iii) unrealized mark-to-market risk – the risk that, in respect of certain derivative products, an adverse change in market prices for commodities, currencies or interest rates will result in the Company incurring an unrealized mark-to-market loss in respect of such derivative products.

There is no assurance that any hedging program or transactions which may be adopted or utilized by the Company designed to reduce the risk associated with changes price will be successful. Although hedging may protect the Company from an adverse price change, it may also prevent the Company from benefiting fully from a positive price change.

### ***The Company May Require Significant Capital Expenditures***

Substantial expenditures will be required to maintain, develop and to continue with exploration at the Company properties. In order to explore and develop these projects and properties, the Company may be required to expend significant amounts for, among other things, geological, geochemical and geophysical analysis, drilling, assaying, and, if warranted, mining and infrastructure feasibility studies.

The Company may not benefit from any of these investments if it is unable to identify commercially exploitable mineralized material. If successful in identifying reserves, it will require significant additional capital to construct facilities necessary to extract recoverable metal from those reserves.

The ability of the Company to achieve sufficient cash flows from internal sources and obtain necessary funding depends upon a number of factors, including the state of the worldwide economy and the price of gold, silver, zinc, lead and copper. The Company may not be successful in achieving sufficient cash flows from internal sources and obtaining the required financing for these or other purposes on terms that are favourable to it or at all, in which case its ability to continue operating may be adversely affected. Failure to achieve sufficient cash flows and obtain such additional financing could result in delay or indefinite postponement of further exploration or potential development.

### ***Risks Associated With the Company's Business Objectives***

The Company's strategy to create shareholder value through the acquisition, exploration, advancement and development of its mineral properties will be subject to substantive risk. While the Company may seek to acquire additional mineral properties that are consistent with its business objectives, there can be no assurance that the Company will be able to identify suitable additional mineral properties or, if it does identify suitable properties, that it will have sufficient financial resources to acquire such properties or that such properties will be available on terms acceptable to the Company or at all. Any partnership or joint

venture agreements with respect to mineral properties that the Company enters into will be subject to the typical risks associated with such agreements, including disagreement on how to develop, operate or finance a property and contractual and legal remedies of the Company's partners in the event of such disagreement.

***The Company May Be Subject to Significant Capital Requirements and Operating Risks Associated With its Expanded Operations and its Expanded Portfolio of Growth Projects***

The Company must generate sufficient internal cash flows and/or be able to utilize available financing sources to finance its growth and sustaining capital requirements. If the Company does not realize satisfactory prices for the commodities that it produces, it could be required to raise significant additional capital through the capital markets and/or incur significant borrowings to meet its capital requirements. These financing requirements could adversely affect the Company's ability to access the capital markets in the future to meet any external financing requirements the Company might have. If there are significant delays in terms of when any exploration, development and/or expansion projects are completed and producing on a commercial and consistent scale, and/or their capital costs were to be significantly higher than estimated, these events could have a significant adverse effect on the Company's results of operation, cash flow from operations and financial condition. The Company may need additional financing in connection with the implementation of its business and strategic plans from time to time. The exploration and development of mineral properties, including Relief Canyon, and the ongoing operation of mines require a substantial amount of capital and may depend on the Company's ability to obtain financing through joint ventures, debt financing, equity financing or other means. The combined entity may accordingly need further capital depending on exploration, development, production and operational results and market conditions, including the prices at which the Company sells its production, or in order to take advantage of further opportunities or acquisitions. The Company's financial condition, general market conditions, volatile metals markets, volatile interest rates, a claim against the Company, a significant disruption to the Company's business or operations or other factors may make it difficult to secure financing necessary for the expansion of mining activities or to take advantage of opportunities for acquisitions. Further, continuing volatility in the credit markets may affect the ability of the Company, or third parties it seeks to do business with, to access those markets. There is no assurance that the Company will be successful in obtaining required financing as and when needed on acceptable terms, if at all. If the Company raises funding by issuing additional equity securities or securities convertible, exercisable or exchangeable for equity securities, such financing may substantially dilute the interests of the shareholders of the Company and reduce the value of their investment. In addition, the Company's mining operations and processing and related infrastructure facilities are subject to risks normally encountered in the mining and metals industry. Such risks include, without limitation, environmental hazards, industrial accidents, labor disputes, changes in laws, technical difficulties or failures, late delivery of supplies or equipment, unusual or unexpected geological formations or pressures, cave-ins, pit-wall failures, rock falls, unanticipated ground, grade or water conditions, flooding, periodic or extended interruptions due to the unavailability of materials and force majeure. Such risks could result in damage to, or destruction of, mineral properties or producing facilities, personal injury, environmental damage, delays in mining or processing, losses and possible legal liability. Any prolonged downtime or shutdowns at the Company's mining or processing operations could materially adversely affect the Company's business, results of operations, financial condition and liquidity.

***The Company's Future Results Will Suffer if it Does Not Effectively Manage its Expanded Operations Following the Pershing Gold Transaction***

The size of the Company's business and operations increased significantly following completion of the Pershing Gold Transaction, in which it also acquired the Relief Canyon mine. The Company's future success depends, in part, upon its ability to manage this expanded business and operations, which will



pose substantial challenges for management, including challenges related to the management and monitoring of new operations, and associated increased costs and complexity. There can be no assurances that the Company will be successful following the completion of the Pershing Gold Transaction.

### ***Risks Associated With the Company's Strategic Joint Venture at its Galena Complex***

In September 2019, the Company entered into the Galena Joint Venture with Mr. Eric Sprott at its Galena Complex. The Galena Joint Venture is subject to the risks normally associated with the conduct of joint ventures. These risks may include, but are not limited to: (i) disagreements between joint venture partners on how to develop and operate mines efficiently; (ii) that joint venture partners may at any time have economic or business interests or goals that are, or become, inconsistent with another joint venture partner's business interests or goals; (iii) an inability of joint venture partners to meet their obligations to the joint venture or third parties; (iv) the possibility that a joint venture partner might become bankrupt; (v) the possibility that a joint venture partner may not be able to sell its interest in the joint venture; or (vi) litigation arising between joint venture partners regarding joint venture matters. The existence or occurrence of one or more of the foregoing circumstances and events could have a material adverse impact on the Company's profitability, future cash flows, earnings, results of operations and financial condition.

### ***Competition in the Mining Industry***

Competition in the mining sector is intense. Mines have limited lives and as a result, the Company may in the future seek to replace and expand its reserves through the acquisition of new properties. In addition, there is a limited supply of desirable mineral lands available in areas where the Company would consider conducting exploration and/or production activities. Because the Company faces strong competition for new properties from other mining companies, some of which have greater financial resources than it does, the Company may be unable to acquire attractive new mining properties on terms that it considers acceptable. Competition in the mining business for limited sources of capital could adversely affect the Company's ability to acquire and develop suitable mines, developmental projects, producing companies, or properties having significant exploration potential. As a result, there can be no assurance that the Company's acquisition and exploration plans will yield new mineral reserves to replace or expand current mineral reserves.

### ***Concentrate Sales Risks***

The Company currently sells its concentrates under offtake contracts with a limited number of counterparties. Based on past practice, and the quality of its concentrates, the Company expects to be able to renew these contracts or find alternative purchasers for its concentrates, however there can be no assurance that the existing contracts will be renewed or replaced on reasonable terms. These contracts include arrangements for concentrate treatment and related charges that are negotiated separately and can range between a fixed fee per concentrate tonne, or based on floating benchmarks and/or spot prices per concentrate tonne that are set internationally by smelters and their clients. These charges may fluctuate significantly as the supply and demand of concentrate and finished metal, and availability of smelter capacity (amongst many things) varies internationally. The Company has no ability to control this market exposure.

The Company frequently sells its concentrates on the basis of receiving a sales advance when the concentrates are delivered, with the advance based on market prices of metals at the time of the advance. Final settlement of the sale is then made later, based on prevailing metals prices at that time. In an environment of volatile metal prices, this can lead to negative cash adjustments, with amounts owing to the purchaser, and such amounts could potentially be substantial. In volatile metal markets, the Company may elect to fix the price of a concentrate sale at the time of initial delivery.

### ***Certain Risks Related to the Ownership of the Company's Common Shares***

In recent years, the securities markets in the United States and Canada have experienced a high level of price and volume volatility, and the market price of securities of many companies, including mineral resource and mining companies and particularly those considered development stage companies, have experienced wide fluctuations in price which have not necessarily been related to the operating performance, underlying asset values or prospects of such companies. There can be no assurance that continual severe fluctuations in price will not occur.

The Common Shares are currently listed on the TSX and the NYSE American. There can be no assurance that an active market for the Common Shares will be sustained. If an active or liquid market for the Common Shares fails to be sustained, the prices at which such Common Shares trade may be adversely affected. Whether or not the Common Shares will trade at lower prices depends on many factors, including the liquidity of the Common Shares, prevailing interest rates and the markets for similar securities, general economic conditions and the Company's financial condition, historic financial performance and future prospects.

Additionally, the exercise of stock options and warrants already issued by the Company and the issuance of additional equity securities or convertible debt securities in the future could result in dilution in the equity interests of holders of Common Shares.

The Company may also issue and sell additional securities of the Company to finance its operations or future acquisitions. The Company cannot predict the size of future issuances of securities of the Company or the effect, if any, that future issuances and sales of securities will have on the market price of any securities of the Company that are issued and outstanding from time to time. Sales or issuances of substantial amounts of securities of the Company, or the perception that such sales or issuances could occur, may adversely affect prevailing market prices for the securities of the Company that are issued and

outstanding from time to time. With any additional sale or issuance of securities of the Company, holders will suffer dilution with respect to voting power and may experience dilution in the Company's earnings per share. Moreover, the Company's recent at-the-market offering may create a perceived risk of dilution resulting in downward pressure on the price of the Company's issued and outstanding Common Shares, which could contribute to progressive declines in the prices of such securities.

### ***There is No Certainty Regarding the Net Proceeds to the Company From its Recently Launched ATM Offering***

There is no certainty that US\$15.0 million, or any amount, will be raised under the ATM Offering. The Lead Agent has agreed to use commercially reasonable efforts to sell the ATM Shares when and to the extent requested by the Company, but the Company is not required to request the sale of the maximum amount offered or any amount and, if the Company requests a sale, the Lead Agent is not obligated to purchase any ATM Shares that are not sold. As a result of the ATM Offering being made on a commercially reasonable efforts basis with no minimum, and only as requested by the Company, the Company may raise substantially less than the maximum total offering amount or nothing at all.

Furthermore, all sales of ATM Shares made directly on the NYSE American or other existing trading market for the shares in the United States at the market price prevailing at the time of each sale, and, as a result, sale prices may vary.

### ***Absolute Assurance on Financial Statements***

The Company prepares its financial statements in accordance with accounting policies and methods prescribed by International Financial Reporting Standards. In the preparation of financial statements,

management may need to rely upon assumptions, make estimates or use their best judgment in determining the financial condition of the Company. In order to have a reasonable level of assurance that financial transactions are properly authorized, assets are safeguarded against unauthorized or improper use and transactions are properly recorded and reported, the Company has implemented and continues to analyze its internal control systems for financial reporting. Although the Company believes that its financial reports and financial statements are prepared with reasonable safeguards to ensure reliability, the Company cannot provide absolute assurance in that regard.

### ***Conflicts of Interest***

Certain of the Company's directors and officers also serve as directors and/or officers of other companies involved in natural resource exploration and development, and consequently there exists the possibility for such directors and officers to have interests that conflict with the Company's interests. Situations may arise in connection with potential investments where the other interests of the Company's directors conflict with its interests. As such, conflicts of interest may arise that may influence these persons in evaluating possible acquisitions or in generally acting on the Company's behalf, as they may pursue opportunities that would then be unavailable to the Company. In the event that the Company's directors are subject to conflicts of interest, there may be a material adverse effect on its business.

### ***Uninsured or Uninsurable Risks***

In the course of exploration, development and production of mineral properties, several risks and, in particular, unexpected or unusual geological or operating conditions, may occur. Such risks and hazards may include adverse environmental conditions, industrial accidents, labour disputes, unusual or unexpected geological conditions, ground or slope failures, cave-ins, catastrophic equipment failures, changes in the regulatory environment, and natural phenomena such as inclement weather conditions, floods and earthquakes. Such occurrences could result in damage to mineral properties or production facilities, personal injury or death, environmental damage to the Company's properties or the properties of others, delays in mining, monetary losses, and possible legal liability.

Although the Company will maintain insurance to protect against certain risks in such amounts as it considers reasonable, its insurance will not cover all the potential risks associated with a mining company's operations. Furthermore, the Company may decide not to take out insurance against such risks as a result of high premiums or other reasons. Insurance coverage may not continue to be available or may not be adequate to cover any resulting liability. Should such aforementioned liabilities arise, they could have a material adverse effect on the results of the Company's operations, cash flow, financial condition, and business, they could reduce or eliminate any future profitability, and they could result in an increase in costs and a decline in value of the Common Shares.

As of the date of this AIF, the Company is not insured against environmental risks. Insurance against environmental risks (including potential liability for pollution or other hazards as a result of the disposal of waste products occurring from exploration and production) has not been generally available on acceptable forms to companies within the industry. Without such insurance, and if the Company becomes subject to environmental liabilities, the payment of such liabilities would reduce or eliminate its available funds or could exceed the funds the Company has to pay such liabilities and result in bankruptcy. Should the Company be unable to fund fully the remedial cost of an environmental problem, it might be required to enter into interim compliance measures pending completion of the required remedy.

### ***Additional Reporting Requirements May Apply if Americas Gold and Silver Loses its Status as a "Foreign Private Issuer" Under the U.S. Exchange Act***

Americas Gold and Silver is currently considered a "foreign private issuer" under the rules of the SEC. However, it may lose its "foreign private issuer" status at future assessment dates. In order to maintain its

current status as a foreign private issuer, 50% or more of the Company's Common Shares must be directly or indirectly owned of record by non-residents of the United States unless the Company also satisfies one of the additional requirements necessary to preserve this status. The Company may in the future lose its foreign private issuer status if a majority of the Common Shares are owned of record in the United States and the Company fails to meet the additional requirements necessary to avoid loss of foreign private issuer status.

As a foreign private issuer, Americas Gold and Silver is subject to the reporting requirements under the U.S. Exchange Act applicable to foreign private issuers. Americas Gold and Silver is required to file its annual report on Form 40-F with the SEC at the time it files its annual information form with the applicable Canadian securities regulatory authorities. In addition, Americas Gold and Silver must furnish reports on Form 6-K to the SEC regarding certain information required to be publicly disclosed by Americas Gold and Silver in Canada or filed with the TSX and which was made public by the TSX, or regarding information distributed or required to be distributed by Americas Gold and Silver to its shareholders. Moreover, although Americas Gold and Silver is required to comply with Canadian disclosure requirements, in some circumstances Americas Gold and Silver is not required to file periodic reports and financial statements with the SEC as frequently or as promptly as U.S. companies whose securities are registered under the U.S. Exchange Act. Americas Gold and Silver is required to file financial statements in accordance with IFRS, and therefore does not file financial statements prepared in accordance with generally accepted accounting principles in the United States as do U.S. companies that file reports with the SEC. Furthermore, Americas Gold and Silver is not required to comply with the U.S. proxy rules or with Regulation FD, which addresses certain restrictions on the selective disclosure of material information, although it must comply with Canadian disclosure requirements. In addition, among other matters, Americas Gold and Silver's officers, directors and principal shareholders are exempt from the reporting and "short-swing" profit recovery provisions of Section 16 of the U.S. Exchange Act and the rules under the U.S. Exchange Act with respect to their purchases and sales of Americas Gold and Silver common shares. Therefore, the Company's securityholders may not know on as timely a basis when its officers, directors and principal shareholders purchase or sell securities of the Company as the reporting periods under the corresponding Canadian insider reporting requirements are longer. Americas Gold and Silver also presents information regarding mineral resources and reserves in accordance with NI 43-101 rather than SEC Industry Guide 7 with which U.S. companies must comply.

If Americas Gold and Silver loses its status as a foreign private issuer, it will no longer be exempt from such rules and, among other things, will be required to file periodic reports and financial statements with the content and in the form permitted as if it were a U.S. company, and incur additional costs to make such filings. The regulatory and compliance costs to the Company under U.S. federal securities laws as a U.S. domestic issuer may be significantly more than the costs the Company incurs as a Canadian foreign private issuer eligible to use the multijurisdictional disclosure system. If the Company is not a foreign private issuer, it would not be eligible to use the multijurisdictional disclosure system or other foreign issuer forms and would be required to file periodic and current reports and registration statements on U.S. domestic issuer forms with the SEC, which are more detailed and extensive than the forms available to a foreign private issuer.

***Americas Gold and Silver is an "Emerging Growth Company" and Americas Gold and Silver Cannot be Certain if the Reduced Disclosure Requirements Applicable to Emerging Growth Companies Will Make Americas Gold and Silver Common Shares Less Attractive to Investors***

Americas Gold and Silver is an "emerging growth company" as defined in the JOBS Act. Americas Gold and Silver will continue to qualify as an "emerging growth company" until the earliest to occur of: (a) the last day of the fiscal year during which Americas Gold and Silver has total annual gross revenues of US\$1.07 billion or more; (b) the last day of the fiscal year of Americas Gold and Silver following the fifth anniversary of the date of the first sale of common equity securities of Americas Gold and Silver pursuant to an effective registration statement under the U.S. Securities Act; (c) the date on which Americas Gold and Silver has,

during the previous 3-year period, issued more than US\$1,000,000,000 in non-convertible debt; or (d) the date on which Americas Gold and Silver is deemed to be a 'large accelerated filer' under the U.S. Exchange Act.

For so long as Americas Gold and Silver continues to qualify as an emerging growth company, it will be exempt from the requirement to include an auditor attestation report relating to internal control over financial reporting pursuant to Section 404(b) of the Sarbanes-Oxley Act in its annual reports filed under the U.S. Exchange Act, even if it does not qualify as a "smaller reporting company". In addition, section 103(a)(3) of the Sarbanes-Oxley Act has been amended by the JOBS Act to provide that, among other things, auditors of an emerging growth company are exempt from any rules of the Public Company Accounting Oversight Board requiring mandatory audit firm rotation or a supplement to the auditor's report in which the auditor would be required to provide additional information about the audit and the financial statements of the registrant (auditor discussion and analysis).

Any U.S. domestic issuer that is an emerging growth company is able to avail itself of the reduced disclosure obligations regarding executive compensation in periodic reports and proxy statements, and to not present to its stockholders a nonbinding advisory vote on executive compensation, obtain approval of any golden parachute payments not previously approved, or present the relationship between executive compensation actually paid and such issuer's financial performance. As a foreign private issuer, Americas Gold and Silver is not subject to such requirements, and will not become subject to such requirements even if Americas Gold and Silver ceases to be an emerging growth company, unless Americas Gold and Silver also ceases to be a "foreign private issuer".

***The Company's Information Technology Systems May Be Vulnerable to Disruption Which Could Place its Systems at Risk from Data Loss, Operational Failure, or Compromise of Confidential Information***

The Company relies on various information technology systems, and on third party developers and contractors, in connection with operations, including production, equipment operation and financial support systems. While the Company regularly obtains and develops solutions to monitor the security of its systems, it remains vulnerable to disruption, damage or failure from a variety of sources, including errors by employees or contractors, computer viruses, cyber-attacks including phishing, ransomware, and similar malware, misappropriation of data by outside parties, and various other threats. Techniques used to obtain unauthorized access or sabotage systems are under continuous and rapid evolution, which may deter efforts to detect disruption of data and systems in advance. Breaches and unauthorized access carry the potential to cause losses of production, operational delays, equipment failure that could cause other risks to be realized, inaccurate recordkeeping, or disclosure of confidential information, any of which could result in financial losses and regulatory or legal exposure, and could have a material adverse effect on the Company's cash flows, financial condition or results of operations.

***Accessibility and Reliability of Existing Local Infrastructure***

The Company's mining, processing, development and exploration activities depend, to some degree, on adequate infrastructure. Reliable roads, bridges, power sources and water supply are important considerations, which affect capital and operating costs. The lack of availability on acceptable terms or the delay in the availability of any one or more of these items could prevent or delay exploitation or development of the Company's projects. If adequate infrastructure is not available in a timely manner, the exploitation or development of the Company's projects may not be commenced or completed on a timely basis, if at all. In addition, the resulting operations may not achieve the anticipated production volume, or the construction costs and ongoing operating costs associated with the exploitation and/or development of the Company's advanced projects will be higher than anticipated. Unusual or infrequent weather phenomena, sabotage, government or other interference in the maintenance or provision of such infrastructure could adversely affect the Company's operations and profitability.

### ***Risks and Uncertainties Related to the Repatriation of Funds from Foreign Subsidiaries***

The Company expects to generate cash flow and profits at its foreign subsidiaries, and may need to repatriate funds from those subsidiaries to fulfill its business plans, in particular in relation to ongoing expenditures at its exploration and development assets. The Company may not be able to repatriate funds, or may incur tax payments or other costs when doing so, as a result of a change in applicable law or tax requirements at local subsidiary levels or at the parent level, which costs could be substantial.

### ***Unauthorized Mining***

The mining industry in Mexico is subject to incursions by illegal miners who gain unauthorized access to mines to steal mineralized material mainly by manual mining methods. While the Company has not experienced such incursions to date, such incursion could result in both a significant financial loss to the Company and a material impact to the Company's operations. In addition to the risk of losses and disruptions, these illegal miners pose a safety and security risk. The Company has taken security measures at its sites to address this issue and ensure the safety and security of its employees, contractors and assets. These incursions and illegal mining activities can potentially compromise underground structures, equipment and operations, which may lead to production stoppages and impact the Company's ability to meet production goals.

### ***Risks Associated with Transportation and Storage of Concentrate in Mexico***

Concentrates produced by the Company have significant value and are loaded onto road vehicles for transport in Mexico or to sea ports for export to foreign markets. The geographic location of the Company's operations in Mexico, and air and trucking routes taken through the country to the refinery, smelters and ports for delivery, give rise to risks including concentrate theft, road blocks and terrorist attacks, losses caused by adverse weather conditions, delays in delivery of shipments, and environmental liabilities in the event of an accident or spill.

### ***U.S. Foreign Corrupt Practices Act and Similar Worldwide Anti-bribery Laws***

*The Foreign Corrupt Practices Act* (United States) and the *Corruption of Foreign Public Officials Act* (Canada) and anti-bribery laws in other jurisdictions generally prohibit companies and their intermediaries from making improper payments for the purpose of obtaining or retaining business or other commercial advantage. The Company's policies mandate compliance with these anti-bribery laws, which often carry substantial penalties. The Company operates in jurisdictions that have experienced governmental and private sector corruption to some degree and, in certain circumstances, strict compliance with anti-bribery laws may conflict with certain local customs and practices. There can be no assurance that the Company's internal control policies and procedures will always protect it from reckless or other inappropriate acts committed by the Company's affiliates, employees or agents. Violations of these laws, or allegations of such violations, could have a material adverse effect on the Company's reputation, as well as business, financial position and results of operations and could cause the market value of the Company's Common Shares to decline.

### ***Tax Considerations***

#### *Mexico*

Corporate profits in Mexico are taxed only by the Federal Government. Previously, there were two federal taxes in Mexico that applied to the Company's operations in Mexico: corporate income tax and a Flat Rate Business Tax ("IETU"). Mexican corporate income tax was calculated based on gross revenue less deductions for all refining and smelting charges, direct operating costs, all head office general and administrative costs, and depreciation deductions as applicable at a corporate income tax rate in Mexico of

30%. The IETU was a cash-based minimum tax that applies in addition to the corporate income tax. The tax was applicable to the taxpayer's net income from the (i) sale of goods; (ii) performance of independent services; and (iii) lease of goods at the rate of 16.5% during 2008, 17% during 2009, 17.5% during 2010, 2011 and 2013.

In late 2013, a new income Tax Law was enacted in Mexico ("Mexican Tax Reform") which became effective January 1, 2014. Key provisions of the Mexican Tax Reform that may affect the Company consist of:

- New 7.5% mining royalty. This royalty is deductible for tax purposes and is calculated as 7.5% of a royalty base which is computed as taxable revenues (except interest and inflationary adjustments), less allowable deductions for income tax purposes (except interest, inflationary adjustment, depreciation and mining fees), less prospecting and exploration expenses for the year;
- New environmental duty of 0.5% of gross income arising from the sale of gold and silver;
- Corporate income tax rate to remain at 30%, eliminating the scheduled reduction to 29% in 2014 and to 28% in 2015;
- Elimination of the IETU;
- Elimination of the option for depreciation of capital assets on an accelerated basis;
- Elimination of 100% deduction on exploration expenses for locating and quantifying new deposits in pre-operating periods. These exploration costs will be amortized on a straight-line basis over 10 years; and
- Reduction of deductibility for various employee fringe benefits; and imposes a 10% withholding tax on dividends distributed to resident individuals or foreign residents (including foreign corporations). According to the Mexico-Canada tax treaty, this dividend withholding tax rate may be reduced to 5%.

#### *United States*

On December 22, 2017, the Tax Cuts and Jobs Act was signed into law and significantly revised the U.S. Internal Revenue Code of 1986, as amended (the "Code"). The Tax Cuts and Jobs Act, among other things, reduces the backup withholding tax rate from 28% to 24% and contains significant changes to corporate taxation, including reduction of the corporate tax rate from a top marginal rate of 35% to a flat rate of 21%, limitation of the tax deduction for interest expense to 30% of adjusted earnings (except for certain small businesses), implementation of a "base erosion anti-abuse tax" which requires U.S. corporations to make an alternative determination of taxable income without regard to tax deductions for certain payments to affiliates, taxation of certain non-U.S. corporations' earnings considered to be "global intangible low taxed income" repeal of the alternative minimum tax ("AMT") for corporations and changes to a taxpayer's ability to either utilize or refund the AMT credits previously generated, revision in the attribution rules relating to shareholders of certain "controlled foreign corporations", limitation of the deduction for net operating losses to 80% of current year taxable income and elimination of net operating loss carrybacks, one-time taxation of offshore earnings at reduced rates regardless of whether they are repatriated, elimination of U.S. tax on foreign earnings (subject to certain important exceptions), immediate deductions for certain new investments instead of deductions for depreciation expense over time, and modification or elimination of many business deductions and credits. Notwithstanding the reduction in the U.S. corporate income tax rate, the overall impact of the Tax Cuts and Jobs Act is uncertain, and the Company's business and financial condition could be adversely affected. The impact of the Tax Cuts and Jobs Act on holders of the Company's common shares is also uncertain and could be adverse. For example, recent changes in federal income tax law resulting in additional taxes owed by U.S. shareholders related to "controlled foreign corporations" may discourage U.S. investors from owning or acquiring (directly, indirectly or constructively) 10% or greater of outstanding Americas Gold and Silver common shares, which other shareholders may have viewed as beneficial or may otherwise negatively impact the trading price of Americas Gold and Silver common shares. Americas Gold and Silver is unable to predict what U.S. federal tax law may be proposed or enacted in the future or what effect such changes would have on Americas Gold and Silver's business,

but such changes, to the extent they are brought into tax legislation, regulations, policies or practices, could affect Americas Gold and Silver's effective tax rates in the future where it has operations and have an adverse effect on its overall tax rate in the future, along with increasing the complexity, burden and cost of tax compliance. Shareholders are urged to consult with their legal and tax advisors with respect to this legislation and the potential tax consequences of investing in or holding Americas Gold and Silver common shares.

U.S. holders of Americas Gold and Silver common shares should be aware that Americas Gold and Silver believes it was not classified as a passive foreign investment company ("PFIC") for its tax year ended December 31, 2019, and based on current business plans and financial expectations, Americas Gold and Silver expects that it will not be a PFIC for the current tax year. Americas Gold and Silver has not made any determination as to its PFIC status for future tax years. PFIC classification is fundamentally factual in nature, generally cannot be determined until the close of the tax year in question, and is determined annually. Consequently, there can be no assurance that Americas Gold and Silver will not become a PFIC for any tax year during which U.S. holders own Americas Gold and Silver shares.

If Americas Gold and Silver is a PFIC for any year during a U.S. holder's holding period, then such U.S. holder generally will be required to treat any gain realized upon a disposition of Americas Gold and Silver common shares, or any "excess distribution" received on its Americas Gold and Silver common shares, as ordinary income, and to pay an interest charge on a portion of such gain or distribution, unless the U.S. holder makes a timely and effective "qualified electing fund" election ("QEF Election") or a "mark-to-market" election with respect to its Americas Gold and Silver common shares. A U.S. holder who makes a QEF Election generally must report on a current basis its share of Americas Gold and Silver's net capital gain and ordinary earnings for any year in which Americas Gold and Silver is a PFIC, whether or not Americas Gold and Silver distributes any amounts to its shareholders. However, U.S. holders should be aware that there can be no assurance that Americas Gold and Silver will satisfy the record keeping requirements that apply to a QEF, or that Americas Gold and Silver will supply U.S. holders with information that such U.S. holders require to report under the QEF Election rules, in the event that Americas Gold and Silver is a PFIC and a U.S. holder wishes to make a QEF Election. Thus, U.S. holders may not be able to make a QEF Election with respect to their Americas Gold and Silver common shares. A U.S. holder who makes a mark-to-market election generally must include as ordinary income each year the excess of the fair market value of the Americas Gold and Silver common shares over the taxpayer's basis therein. Each U.S. holder should consult its own tax advisors regarding the PFIC rules and the U.S. federal income tax consequences of the Transaction and the acquisition, ownership, and disposition of Americas Gold and Silver common shares.

There is a risk that we will be classified as a controlled foreign corporation, or CFC, for U.S. federal income tax purposes. We will generally be classified as a CFC if more than 50% of our outstanding shares, measured by reference to voting power or value, are owned (directly, indirectly or by attribution) by "U.S. Shareholders." For this purpose, a "U.S. Shareholder" is any U.S. person that owns directly, indirectly or by attribution, 10% or more of the voting power of our outstanding shares. If we are classified as a CFC, a U.S. Shareholder may be subject to U.S. income taxation at ordinary income tax rates on all or a portion of our undistributed earnings and profits attributable to "subpart F income" and may also be subject to tax at ordinary income tax rates on any gain realized on a sale of common shares, to the extent of our current and accumulated earnings and profits attributable to such shares. The CFC rules are complex and U.S. Shareholders of our common shares are urged to consult their own tax advisors regarding the possible application of the CFC rules to them in their particular circumstances.

\*\*\*

## **DIVIDENDS**

The Company has not, since its incorporation, paid any dividends on any of its Common Shares and it is not contemplated that any dividends will be declared on the Common Shares in the immediate or



foreseeable future. The directors of the Company will determine any future dividend policy on the basis of earnings, the Company's financial position and other relevant factors.

\*\*\*

### GENERAL DESCRIPTION OF CAPITAL STRUCTURE

The Company is authorized to issue an unlimited number of Common Shares. As of March 5, 2020, 87,684,683 Common Shares were issued and outstanding and zero Preferred Shares were outstanding.

Holders of Common Shares are entitled to receive dividends, if any, as and when declared by the Board out of monies properly applicable to the payment of dividends, in such amount and in such form as the Board may from time to time determine, and all dividends which the Board may declare on the Common Shares shall be declared and paid in equal amounts per share on all Common Shares at the time outstanding. In the event of the dissolution, liquidation or winding-up of the Company, whether voluntary or involuntary, or any other distribution of assets of the Company among its shareholders for the purpose of winding up its affairs, the holder of the Common Shares shall be entitled to receive the remaining property and assets of the Company.

The Company also has options to purchase 8,012,290 Common Shares outstanding as of March 5, 2020 and the Company's warrants outstanding which are exercisable for Common Shares (the "Warrants"). See "Note 16 – Share capital" to the 2019 Annual Financial Statements for additional information regarding the Company's convertible securities.

The following table summarizes the Company's Warrants outstanding as of March 5, 2020.

Number of warrants	Exercise price (CAD)	Issuance date	Expiry date
1,447,426	4.68	Jun 2016	Jun 9, 2021
799,065	4.68	Jul 2016	Jun 14, 2021
1,074,999	3.12	Oct 2018	Oct 1, 2023
15,889	11.32	Apr 2019	May 6, 2022
389,771	2.40	May 2019	May 13, 2022
1,241,200	2.40	May 2019	May 29, 2022
118,664	3.37	Jul 2019	Jul 25, 2022
177,506	4.45	Oct 2019	Oct 30, 2022
<u>5,264,520</u>			

#### Constraints

To the best of its knowledge, the Company is not aware of any constraints imposed on the ownership of its securities to ensure that the Company has a required level of Canadian ownership.

#### Ratings

To the best of its knowledge, the Company is not aware of any ratings, including provisional ratings, from rating organizations for the Company's securities that are outstanding and continue in effect.

\*\*\*

## MARKET FOR SECURITIES

The Common Shares are traded on the TSX under the symbol “USA”. The closing price of the Common Shares on the TSX on December 31, 2019 was C\$4.07 and on March 6, 2020 was C\$3.00. The Common Shares are traded on the NYSE American under the symbol “USAS”. The closing price of the Common Shares on the NYSE American on December 31, 2019 was US\$3.17 and on March 6, 2020 was US\$2.23.

The following table sets forth the high and low market prices and the volume of the Common Shares traded on the TSX during the periods indicated:

Period	High (C\$)	Low (C\$)	Total Volume
January 2019	2.59	2.00	2,413,420
February 2019	2.68	2.12	1,527,970
March 2019	2.55	2.04	1,947,940
April 2019	2.55	1.96	2,935,310
May 2019	2.59	2.2	2,247,465
June 2019	3.16	2.42	2,405,790
July 2019	4.11	2.91	4,990,650
August 2019	5.19	3.5	11,994,300
September 2019	4.92	3.24	8,372,130
October 2019	4.41	3.3	7,777,910
November 2019	4.15	3.24	5,756,350
December 2019	4.34	3.53	6,560,210
January 2020	4.21	3.58	6,555,590
February 2020	4.49	2.79	9,553,900
March 1-6, 2020	3.38	2.91	2,669,830

The following table sets forth the high and low market prices and the volume of the Common Shares traded on the NYSE American during the periods indicated:

Period	High (US\$)	Low (US\$)	Total Volume
January 2019	1.95	1.5	3,502,800
February 2019	2.02	1.64	2,479,000
March 2019	1.93	1.53	2,392,800
April 2019	1.86	1.46	3,686,600
May 2019	1.93	1.61	1,944,400
June 2019	2.48	1.75	5,163,000
July 2019	3.16	2.2	7,112,500
August 2019	3.92	2.65	14,695,700
September 2019	3.7	2.45	9,693,500
October 2019	3.39	2.47	8,548,200
November 2019	3.16	2.44	6,694,600
December 2019	3.33	2.66	7,005,000
January 2020	3.25	2.7	7,732,900
February 2020	3.35	2.08	11,285,300
March 1-6, 2020	2.55	2.15	4,546,000

\*\*\*

## DIRECTORS AND OFFICERS

### ***Name, Occupation and Security Holding***

The table below sets forth the name, province or state and country of residence, position with the Company, principal occupation during the previous five years and the number of voting securities beneficially owned, directly or indirectly, or over which control or direction is exercised, for the directors and executive officers of the Company.

As of December 31, 2019, directors and executive officers of the Company, as a group, beneficially owned, directly or indirectly, or exercised control or direction over an aggregate of 310,770 Common Shares representing approximately 0.35% of its issued and outstanding Common Shares.

The terms of the directors of the Company expires at the annual general meeting of shareholders where they can be nominated for re-election. The officers hold their office at the discretion of the Board, but typically on an annual basis, after the annual general meeting, the directors pass resolutions to appoint officers and constitute committees.

Name and Residence and Position with the Company	Principal Occupation For Five Preceding Years	Number and Percentage of Company Shares Owned
<b>DIRECTORS</b>		
Darren Blasutti Ontario, Canada <i>Director and Chief Executive Officer</i>	Mr. Blasutti is currently the President and Chief Executive Officer of Americas Gold and Silver Corporation. He was formerly the President and Chief Executive Officer of Americas Silver Corporation and U.S. Silver, and prior to that, the President and Chief Executive Officer of RX Gold & Silver Inc., and former Senior Vice President of Corporate Development for Barrick Gold Corporation until January 2011. At Barrick Gold Corporation, he reported to the Chief Executive Officer and played a lead role in the strategic development of Barrick Gold Corporation for over 13 years, during which time he executed over 25 gold mining transactions including the acquisition of Homestake Mining Company and Placer Dome Inc. and the consolidation of the world class Cortez property from Rio Tinto. Mr. Blasutti also led the creation of Barrick Energy Inc. to hedge Barrick Gold Corporation's exposure to energy prices and was integral to the initial public offering of African Barrick Gold. During his tenure at Barrick, he also led the Investor Relations function. Mr. Blasutti is a member of the Chartered Professional Accountants Canada and was previously at PricewaterhouseCoopers LLP where he planned, supervised and managed audits for a variety of clients. Mr. Varga is a member of the Chartered Professional Accountants of Canada. Mr. Blasutti currently serves as a director of Barksdale Capital Corp.	181,714 (0.21%)

Name and Residence and Position with the Company	Principal Occupation For Five Preceding Years	Number and Percentage of Company Shares Owned
<p>Alexander Davidson Ontario, Canada <i>Chairman</i></p>	<p>Mr. Davidson was Barrick's Executive Vice President, Exploration and Corporate Development with responsibility for international exploration programs and corporate development activities. Mr. Davidson was instrumental in Barrick Gold Corporation's acquisition of Lac Minerals, Sutton Resources, Arequipa Resources, Pangea Goldfields, Homestake Mining and Placer Dome Inc. Mr. Davidson joined Barrick Gold Corporation in October 1993 as Vice President, Exploration with responsibility for the company's expanding exploration program. He initiated Barrick Gold Corporation's expansion out of North America and into Latin America and beyond and retired from Barrick in 2009. In February 2019, Mr. Davidson was awarded the Charles F. Rand Gold Medal by the American Institute of Mining Engineers in recognition of his key role in numerous acquisitions and discoveries and his leadership in developing Barrick's unparalleled exploration programs, both of which have resulted in remarkable achievements that distinguish his remarkable career and legacy at Barrick. Prior to joining Barrick, Mr. Davidson was Vice President, Exploration for Metall Mining Corporation. Mr. Davidson has over 40 years of experience in designing, implementing and managing gold and base metal exploration and acquisition programs throughout the world. In April 2005, Mr. Davidson was presented the 2005 A.O. Dufresne Award by the Canadian Institute of Mining, Metallurgy and Petroleum to recognize exceptional achievement and distinguished contributions to mining exploration in Canada. In 2003, Mr. Davidson was named the Prospector of the Year by the Prospectors and Developers Association of Canada in recognition for his team's discovery of the Lagunas Norte project in the Alto Chicama District, Peru. Mr. Davidson received his B.Sc. and his M.Sc. in Economic Geology from McGill University. His extensive experience in the mining industry and his background in precious metal exploration and corporate development allows him to provide valuable industry insight and perspective to the board of directors and management. Mr. Davidson also has extensive board level experience and has sat on or has chaired a number of health, safety &amp; environment, technical, sustainability, audit, and compensation committees. Mr. Davidson is a member of the Compensation &amp; Corporate Governance Committee and the Sustainability &amp; Technical Committee. Mr. Davidson is also currently a director of Yamana Gold Inc., Capital Drilling Ltd. Nulegacy Gold, and Orca Gold.</p>	<p>69,372 (0.08%)</p>

Name and Residence and Position with the Company	Principal Occupation For Five Preceding Years	Number and Percentage of Company Shares Owned
<p>Alan Edwards Arizona, United States <i>Director</i></p>	<p>Mr. Edwards is President of AE Resources Corp. He also serves on the board of directors for Entrée Resources Ltd. and Orvana Minerals Corp. From May 2010 to July 2013 he was a director of AuRico Gold Inc. and from July 2013 to July 2015 he was Chairman of the board of directors; From October 2011 to January 2017, he was Chairman of the board of directors of AQM Copper Inc.; From August 2013 to February 2015 he was Chairman of the board of directors of Oracle Mining Corp., from September 2012 to July 2013, he was Chief Executive Officer of Oracle Mining Corp.; From 2009 to May 2011, he was President and Chief Executive Officer of Copper One Inc.; From 2007 to 2009, he was President and Chief Executive Officer of Frontera Copper Corporation. Mr. Edwards also served as COO of Apex Silver Mines Corp. and has also worked for Kinross Gold Corp., P.T. Freeport Indonesia, Cyprus Amax Minerals Company and Phelps Dodge Mining Company. Mr. Edwards holds an MBA (Finance) from the University of Arizona and a B.S. Mining Engineering also from the University of Arizona. Mr. Edwards is the Chairman of the Sustainability &amp; Technical Committee.</p>	<p>20,598 (0.02%)</p>
<p>Bradley R. Kipp Ontario, Canada <i>Director</i></p>	<p>Mr. Kipp is currently the Executive Vice President of Investments and Director of Blackshire Capital Corp. since February 2017; Director and Audit Committee Chairman of Haventree Bank since June 2008 (federally regulated Schedule 1 Bank); Director and Audit Committee Chairman of Americas Silver Corporation since June 2014; Executive in Residence at the Richard Ivey School of Business since September 2013 — University of Western Ontario. Mr. Kipp has over 25 years' experience specializing in operations, corporate finance and public company reporting in the financial services and mining sector. As part of these activities he has been Chief Financial Officer and/or a Director of several public companies listed on the Toronto and London AIM exchanges. Mr. Kipp is a member of the Chartered Professional Accountants of Canada and a member of the Chartered Financial Analyst Institute. Mr. Kipp currently serves as the Chairman of the Audit Committee.</p>	<p>NIL (0%)</p>
<p>Gordon E. Pridham Ontario, Canada <i>Director</i></p>	<p>Mr. Pridham is currently Principal of Edgewater Capital and sits on the public company boards of Orvana Minerals Inc. (Chairman of the board of directors) and Tervita Corp. (Director). Formerly, he served as Chairman of the board of directors of U.S. Silver, CHC Student Housing Inc. and Newalta Corp. He is on the advisory board for Enertech Capital a Clean Tech Venture Fund. Recent activities</p>	<p>28,161 (0.03%)</p>

Name and Residence and Position with the Company	Principal Occupation For Five Preceding Years	Number and Percentage of Company Shares Owned
	<p>include merger of Newalta Corporation with Tervita Corporation as Chairman, merger of US Silver with RX Gold as Chairman, sale of Norock Realty to Partners REIT as Chairman of the Special Committee, and sale of Western Prospector to CNNC as Chairman of the Special Committee. Mr. Pridham has over 35 years of experience financing and advising public and private companies in a cross section of industries, particularly in the resource sector. He has worked in New York, Calgary, Toronto and Hong Kong for global financial institutions in Corporate Banking, Investment Banking and Capital Markets. Mr. Pridham is a graduate of the University of Toronto and the Institute of Corporate Directors program. Mr. Pridham is a member of the Audit Committee and a member of the Compensation &amp; Corporate Governance Committee.</p>	
<p>Manuel Rivera, Mexico, Mexico <i>Director</i></p>	<p>Mr. Rivera is the President and Founder of LATAMFUV, an investment firm focused on enabling, technology transfer from the Israel innovation ecosystem into Latin America. With vast experience in media, digital, corporate transformation and mergers and acquisitions, Mr. Rivera spent more than a decade as the President and Chief Executive Officer of Grupo Expansión, one of Mexico's most influential media companies that under his leadership was taken from a minor magazine player to one of the largest digital publishers in Mexico and Latin America, successfully sold to a major strategic player in 2017. Mr. Rivera is also the current Co-chair of the Global Future Council for Media and Information of the World Economic Forum and also Chairman of the board of directors for Make-A-Wish Mexico. Mr. Rivera is a member of the Sustainability &amp; Technical Committee.</p>	<p>NIL (0%)</p>
<p>Lorie Waisberg Ontario, Canada <i>Director</i></p>	<p>Mr. Waisberg is a corporate director currently serving as Chairman of the Board of Trustees and a trustee of Chemtrade Logistics Income Fund and a director of Metalex Ventures Ltd. Prior to retirement, Mr. Waisberg served as Executive Vice President, Finance and Administration of Co-Steel Inc., a steel manufacturer. Prior thereto, Mr. Waisberg practiced law with a major Canadian law firm. Mr. Waisberg is accredited as ICD.D by the Institute of Corporate Directors. Mr. Waisberg is the Chairman of the Compensation &amp; Governance Committee and a member of the Audit Committee.</p>	<p>618 (0%)</p>
<p>Stephen Alferts Evergreen, Colorado <i>Director</i></p>	<p>Mr. Alferts was formerly Chief Executive Officer and Chairman of Pershing Gold Corporation from February 2012 until April 3, 2018. Mr. Alferts served as the President and</p>	<p>NIL (0%)</p>

Name and Residence and Position with the Company	Principal Occupation For Five Preceding Years	Number and Percentage of Company Shares Owned
	<p>Chief of U.S. Operations of Franco-Nevada Corporation from January 2010 to September 2011 and its Vice President (Legal) from December 2007 to December 2009. Mr. Alferts is the founder and, since 2007, the President of Alferts Mining Consulting, which performs consulting services from time to time for mining and exploration companies and investors in these industries, including providing continuing services from time to time for Franco-Nevada Corporation, with Mr. Alferts serving as an officer and director of certain of the U.S. subsidiaries of Franco-Nevada Corporation. Mr. Alferts served as the President and Chief Executive Officer of NewWest Gold Corporation, a publicly traded Canadian corporation listed on the Toronto Stock Exchange, from 2006 to 2007. Mr. Alferts also served on the board of directors of NewWest Gold Corporation from 2005 to 2007. Mr. Alferts served as President and Chief Executive Officer of the NewWest Resources Group from 2001 to 2005 and as President and Chief Executive Officer of NewWest Gold Corporation, a privately-held Delaware Corporation, from 2005 to 2006. Mr. Alferts founded Alferts &amp; Carver LLC, a boutique natural resources law firm, in 1995, and served as its managing partner from 1995 to 2001. Mr. Alferts received a J.D. from the University of Virginia, an M.A. in Monetary Policy and Public Finance from the University of Denver and a B.A. in Economics from the University of Denver. Mr. Alferts was chosen to be a director of the Company based on his extensive mining industry and operational experience, and his mining industry legal expertise.</p>	
<b>OFFICERS</b>		
<p>Darren Blasutti Ontario, Canada <i>President and Chief Executive Officer</i></p>	<p>See information for Mr. Blasutti set forth above in the Directors section of this table.</p>	<p>See above</p>
<p>Warren Varga Ontario, Canada <i>Chief Financial Officer</i></p>	<p>Mr. Varga was formerly the CFO of US Silver &amp; Gold and brings over 20 years of progressive financial leadership and senior management expertise to Americas Gold and Silver Corporation. Prior to this, Mr. Varga held the role of Senior Director, Corporate Development at Barrick Gold Corporation. Mr. Varga is a member of the Chartered Professional Accountants of Canada and a member of the Chartered Financial Analyst Institute.</p>	<p>1,526 (0%)</p>
<p>Peter J. McRae Ontario, Canada</p>	<p>Mr. McRae formerly served as Vice President, General Counsel &amp; Corporate Secretary of U.S. Silver and Gold and</p>	<p>381 (0%)</p>

Name and Residence and Position with the Company	Principal Occupation For Five Preceding Years	Number and Percentage of Company Shares Owned
<i>Senior Vice President, Corporate Affairs &amp; Chief Legal Officer</i>	brings over 15 years of robust corporate and commercial experience to Americas Gold and Silver. He was an attorney at Weil, Gotshal & Manges LLP, based in New York, in the firm's transactions group representing some of the largest organizations and private equity firms in the world. He also serves on the board of directors and the audit committee of Barksdale Capital Corp. and Guerrero Ventures Inc. (Nomad Royalty Ltd.). Mr. McRae is currently a member of the New York and Ontario Bars and is a certificate holder in Mining Law.	
Daren Dell Ontario, Canada <i>Chief Operating Officer</i>	Mr. Dell formerly served as Vice President, Technical Services for U.S. Silver and Gold and brings over 20 years of operations, project and mine evaluation experience to Americas Gold and Silver. Prior to this, Mr. Dell served as Director, Corporate Development and Director, Technical Evaluations at Barrick Gold. Mr. Dell is a metallurgist and a Professional Engineer.	8400 (0.01%)
Shawn Wilson Ontario, Canada <i>Vice President, Technical Services</i>	Mr. Wilson has been working in the mining industry for over 15 years and brings operational, project and mine evaluation experience to Americas Gold and Silver. Prior to this, Mr. Wilson served as Director of Engineering at Orvana Minerals Corp, operated an independent consultancy and served as Senior Mining Engineer at Barrick Gold. Mr. Wilson is a mining engineer and a Professional Engineer.	NIL (0%)



### **Standing Committees of the Board**

There are currently three standing committees of the Board: the Audit Committee, the Compensation and Corporate Governance Committee and the Sustainability & Technical Committee. The following table identifies the members of each of these Committees:

<b>Board Committee</b>	<b>Committee Members</b>
Audit Committee	Bradley Kipp (Chair) Lorie Waisberg Gordon Pridham
Compensation and Corporate Governance Committee	Lorie Waisberg (Chair) Alex Davidson Gordon Pridham
Sustainability & Technical Committee	Alan Edwards (Chair) Alex Davidson Manuel Rivera

\*\*\*

### **CEASE TRADE ORDERS, BANKRUPTCIES, PENALTIES OR SANCTIONS**

Except as stated below, no director or executive officer of the Company is, as at the date hereof, or has been, within 10 years before the date hereof, a director, chief executive officer or chief financial officer of any company that:

- (i) was subject to an order that was issued while the director was acting in the capacity as director, chief executive officer or chief financial officer, or
- (ii) was subject to an order that was issued after the director or executive officer ceased to be a director, chief executive officer or chief financial officer and which resulted from an event that occurred while that person was acting in the capacity as director, chief executive officer or chief financial officer.

No director or executive officer of the Company, or a shareholder holding a sufficient number of securities of the Company to affect materially the control of the Company:

- (i) is, as at the date hereof, or has been, within 10 years before the date hereof, a director or executive officer of any company that, while that person was acting in that capacity, or within a year of that person ceasing to act in that capacity, became bankrupt, made a proposal under any legislation relating to bankruptcy or insolvency or was subject to or instituted any proceedings, arrangement, or compromise with creditors or had a receiver, receiver-manager or trustee appointed to hold its assets; or
- (ii) has, within 10 years before the date hereof, become bankrupt, made a proposal under any legislation relating to bankruptcy or insolvency, or become subject to or instituted any proceedings, arrangement or compromise with creditors, or had a receiver, receiver-manager or trustee appointed to hold the assets of the director or executive officer.

Alan Edwards, a director of the Company, was Chairman of the Board of Oracle Mining Corp. (“Oracle”) until his resignation effective February 15, 2015. On December 23, 2015, Oracle announced that the Superior Court of Arizona had granted the application of Oracle’s lender to appoint a receiver and manager over the assets, undertaking and property of Oracle Ridge Mining LLC.

Gordon Pridham was the chairman on the board of directors of CHC Student Housing Inc. (“CHC”) when CHC was subject to a management cease trade order that was in effect for more than 30 consecutive days. On May 5, 2017, the Ontario Securities Commission (the “OSC”) issued a management cease trade order against the securities of CHC until CHC prepared and filed its annual audited financial statements, management’s discussion and analysis and related certifications for the period ended December 31, 2016. On July 4, 2017, the OSC revoked the management cease trade order after CHC filed all required records.

No director or executive officer of the Company, or a shareholder holding a sufficient number of securities of the Company to affect materially the control of the Company has been subject to:

- (i) any penalties or sanctions imposed by a court relating to securities legislation or by a securities regulatory authority or has entered into a settlement agreement with a securities regulatory authority; or
- (ii) any other penalties or sanctions imposed by a court or regulatory body that would likely be considered important to a reasonable investor in making an investment decision.

\*\*\*

#### **CONFLICT OF INTEREST**

To the best of the Company’s knowledge, there are no existing or potential conflicts of interest among the Company, its directors, officers or other insiders of the Company other than as described in the following paragraph.

Various officers, directors or other insiders of the Company may hold senior positions with entities involved in the mining industry or otherwise be involved in transactions within the mining industry and may develop or already have other interests outside the Company. In the event that any such conflict of interest arises, a director who is in such a conflict will be required to disclose the conflict to a meeting of the directors of the Company in accordance with the CBCA.

\*\*\*

#### **LEGAL PROCEEDINGS AND REGULATORY ACTIONS**

Due to the size, complexity and nature of the Company’s operations, various legal and tax matters arise in the ordinary course of business. The Company accrues for such items when a liability is both probable and the amount can be reasonably estimated.

In November 2010, the Company received a reassessment from the Mexican tax authorities related to its Mexican subsidiary, Minera Cosalá, for the year ended December 31, 2007. The tax authorities disallowed the deduction of transactions with certain suppliers for an amount of approximately \$10.0 million (MXP 196.8 million), of which \$4.3 million (MXP 84.4 million) would be applied against available tax losses. The Company appealed this reassessment and the Mexican tax authorities subsequently reversed \$4.8 million (MXP 94.6 million) of their original reassessment. The remaining \$5.2 million (MXP 102.2 million) consists of \$4.3 million (MXP 84.4 million) related to transactions with certain suppliers and \$0.9 million (MXP 17.8 million) of value added taxes thereon. The Company appealed the remaining reassessment with the Mexican Tax Court in December 2011. The Company may be required to post a bond of approximately

\$0.9 million (MXP 17.8 million) to secure the value added tax portion of the reassessment. The deductions of \$4.3 million (MXP 84.4 million), if denied, would be offset by available tax losses. The Company filed an amparo lawsuit against the resolution, which was admitted by the Eighth Federal District Court in the State of Sinaloa on May 7, 2015, with a constitutional hearing date set for July 24, 2015. On October 26, 2015, the court dismissed the appeal, which the Company contested. The First Collegiate Courts on Administrative Matters of the Twelfth District was assigned the appeal for review on May 16, 2016, but on August 10, 2016, the National Supreme Court of Justice ordered a deferment of all proceedings related to certain matters, including the Issuer's appeal. The deferment was lifted in October 2018, and the Company's appeal was returned to a magistrate of the First Collegiate Courts on Administrative Matters of the Twelfth District for review on January 21, 2019. The Company received appeal assessment early 2019 and filed lawsuit in September 2019 on continuing challenge of the tax assessment. The Company secured approximately \$1.0 million of Minera Cosalá's assets in November 2019 as guarantee to the ongoing lawsuit. The Company accrued \$1.0 million (MXP 19.9 million) in the consolidated financial statements as at December 31, 2018 as a probable obligation for the disallowance of value added taxes related to the Mexican tax reassessment. The Company continues to await a final resolution given the ongoing review of the matter.

Refer to **Recent Developments –Fiscal 2020 to Date** for information regarding the illegal blockade at the Cosalá Operations.

\*\*\*

#### **INTEREST OF MANAGEMENT AND OTHERS IN MATERIAL TRANSACTIONS**

No director or executive officer of the Company or shareholder holding more than 10% of any outstanding securities of the Company or any associate or affiliate of any such person or company, has or had in the three most recently completed financial years of the Company any material interest, direct or indirect, in any transaction that has materially affected or will materially affect the Company or any of its subsidiaries.

\*\*\*

#### **TRANSFER AGENT AND REGISTRAR**

The transfer agent and registrar of the Company is Computershare Investor Services Inc., ("Computershare"). Computershare's principal location for the Common Shares and the Preferred Non-Voting Shares is located at 100 University Avenue, 8<sup>th</sup> Floor, Toronto, ON, M5J 2Y1.

\*\*\*

## MATERIAL CONTRACTS

Aside from contracts entered into in the ordinary course of business and not required to be filed under section 12.2 of National Instrument 51-102 – *Continuous Disclosure Obligations* (“NI 51-102”), the following are the only contracts regarded as material which were entered into by the Company within the most recently completed fiscal year or before the most recently completed fiscal year that are still in effect:

- The Pre-Payment Facility with Metagri S.A. de C.V., a subsidiary of Glencore PLC, that is in effect from January 2017 as described under “**General Development of the Business – Financing Arrangements – Last 3 Years**” in this AIF for further information;
- The Precious Metals Purchase Agreement as dated under “General Development of the Business Three Year History – Fiscal 2019”; and
- The Sandstorm Convertible Debenture as described under “General Development of the Business Three Year History – Fiscal 2019”.

\*\*\*

## INTEREST OF EXPERTS

The following persons, firms and companies named below have prepared or certified a statement or report described or included in a filing, or referred to in a filing, made under NI 51-102 by the Company during, or relating to, the Company’s most recently completed financial year and whose profession, or business gives rise to the report or statement or opinion made by the person or company:

The Relief Canyon Technical Report was prepared by or under the supervision of Paul Tietz, C.P.G., Neil B. Prenn, P.E. of Mine Development Associates, Carl E. Defilippi, R.M. SME. of Kappes, Cassidy and Associates and Mark Jorgensen, Q.P. of Jorgensen Engineering and Technical Services, all of whom are Qualified Persons for the purposes of NI 43-101.

The San Rafael Technical Report was prepared by Daren Dell, P.Eng., Shawn Wilson, P.Eng., Niel de Bruin, P.Geo., and James Stonehouse, SME (RM), all of whom are Qualified Persons for the purposes of NI 43-101.

The Galena Technical Report was prepared by Mr. James R. Atkinson, P. Geo., Mr. Daniel H. Hussey, C.P.G. and Mr. Daren Dell, P. Eng., all of whom are Qualified Persons for the purposes of NI 43-101.

Mr. Daren Dell, P.Eng., Chief Operating Officer, Mr. Shawn Wilson, P.Eng., Vice President, Technical Services and Mr. James Stonehouse, SME-RG, Vice President, Exploration Mexico, are all Qualified Persons for the purposes of NI 43-101 and have reviewed and approved certain technical disclosure in this AIF.

The company’s auditors are PricewaterhouseCoopers LLP, Chartered Professional Accountants, who have prepared a report of independent registered public accounting firm dated March 9, 2020 in respect of the Company’s consolidated financial statements as at December 31, 2019 and 2018 and for the years then ended. PricewaterhouseCoopers LLP has advised that they are independent with respect to the Company within the meaning of the Chartered Professional Accountants of Ontario CPA Code of Professional Conduct and in accordance with the independence rules of the SEC and the Public Company Accounting Oversight Board.

To management’s knowledge, none of the Qualified Persons held any securities of the Company or of any associate or affiliate of the Company when they prepared the reports referred to above or following the

preparation of such reports and none of the Qualified Persons listed above received any direct or indirect interest in any securities of the Company or of any associate or affiliate of the Company in connection with the preparation of such reports. None of the aforementioned firms or persons, nor any directors, officers or employees of such firms, are currently expected to be elected, appointed or employed as a director, officer or employee of the Company or of any associate or affiliate of the Company.

\*\*\*

## AUDIT COMMITTEE INFORMATION

The Audit Committee is responsible for monitoring the Company's accounting and financial reporting practices and procedures, the adequacy of internal accounting controls and procedures, the quality and integrity of financial statements and for directing the auditors' examination of specific areas.

### **Audit Committee Charter**

A copy of the Company's Audit Committee Charter, which was ratified on December 15, 2016, is attached to this document as Appendix B.

### **Composition of the Audit Committee**

The members of the Audit Committee are Brad Kipp (Chair), Lorie Waisberg and Gordon Pridham, all of whom are "independent" directors as defined in National Instrument 52-110 – *Audit Committees* ("NI 52-110"). Each member of the Audit Committee is considered to be "financially literate" within the meaning of NI 52-110, which includes the ability to read and understand a set of financial statements that present a breadth and level of complexity of accounting issues that are generally comparable to the breadth and complexity of the Combined Company's financial statements. Additionally, as specified in the Company's Audit Committee Charter, the nature and role of each member has been set out in accordance with the meanings of the terms "independent" and "financially literate," as defined in Section 803 of the NYSE American Company Guide and Rule 10A-3 of the United States *Securities Exchange Act of 1934*, as amended.

### **Relevant Education and Experience**

The relevant education and experience of each of the proposed members of the Audit Committee is as follows:

Member	Relevant Education and Experience
Bradley R. Kipp (Chair)	<ul style="list-style-type: none"> <li>• Over 25 years' experience in the mining sector specializing in operations, corporate finance and public reporting</li> <li>• Has been Chief Financial Officer and/or director of several public companies listed on both the TSX/TSXV and London AIM stock exchange<sup>1</sup></li> </ul>
Lorie Waisberg	<ul style="list-style-type: none"> <li>• Corporate director who has served on the audit committees of several public companies</li> </ul>

<sup>1</sup> Executive Vice-President and director of AR3 Capital Partners Inc. (currently known as JSF Group Inc.) from August 2015 to December 2017; Chief Financial Officer and director of African Copper PLC (mining and exploration) from September 2004 to July 2015; Vice-President Finance of Summit Resource Management Limited (venture capital) since July 2001; director of Equity Financial Holdings Inc. from June 2008 to December 2017; CFO and Director of Blackshire Capital Corp. from February 2017 to December 2018, and Vice President and Director of Blackshire Capital Group from December 2018.

Member	Relevant Education and Experience
	<ul style="list-style-type: none"> <li>Former Executive Vice President, Finance and Administration of Co-Steel Inc.</li> </ul>
Gordon Pridham	<ul style="list-style-type: none"> <li>More than 25 years' experience in investment banking, capital markets and corporate finance</li> <li>Has worked in New York, Calgary, Toronto and Hong Kong for global financial institutions and has financed and advised companies in the public and private markets</li> </ul>

***Pre-Approval Policies and Procedures***

The Audit Committee will pre-approve all audit and non-audit services not prohibited by law to be provided by the independent auditors of the Company.

***External Auditor's Service Fees***

The fees billed by the Company's external auditor in the last two fiscal years for audit fees are as follows:

Financial Year	Audit Fees (C\$)	Audit Related Fees (C\$)	Tax Fees (C\$)	All Other Fees (C\$)
2017	240,000	Nil	33,900	Nil
2018	330,000	Nil	9,500	Nil
2019	365,000	Nil	9,310	11,375

\*\*\*

**APPENDIX A  
DEFINITIONS, TECHNICAL TERMS, ABBREVIATIONS AND CONVERSION**

**Technical Abbreviations**

Ag	silver
Au	gold
Cu	copper
g	gram
NI 43-101	National Instrument 43-101 – <i>Standards of Disclosure for Mineral Projects</i>
km	kilometer
ha	hectare
NSR	net smelter return
m	meter
oz	ounce
Pb	lead
Zn	zinc

**Conversions**

The following table lists Imperial measurements and their equivalent value under the Metric system:

Imperial	Converts to	Metric
1 in	=	2.54 cm
1 ft (12 in)	=	0.3048 m
1 yd (3ft)	=	0.9144 m
1 mile (1760 yd)	=	1.6093 km
1 square in (in <sup>2</sup> )	=	6.4516 cm <sup>2</sup>
1 square ft (ft <sup>2</sup> )	=	0.0929 m <sup>2</sup>
1 square yd (yd <sup>2</sup> )	=	0.8361 m <sup>2</sup>
1 acre (4840 yd <sup>2</sup> )	=	0.4047 ha
1 square mile (640 acres)	=	2.59 km <sup>2</sup>
short ton	=	0.907 metric tonnes

**Definitions**

The following is a glossary of certain technical terms and abbreviations that appear in this AIF:

**2019 Annual Financial Statements** means the Financial Statements for the years ended December 31, 2018 and 2019.

**2019 Annual MD&A** means the Annual Management Discussion & Analysis for the year ended December 31, 2019.

**2020 Circular** means the Management Information Circular for the period ended December 31, 2019 to be filed in connection with its upcoming annual meeting of shareholders for 2020.

**AA** means atomic absorption.

**AAS** means American Analytical services in Osburn, Idaho.

**ADR** means absorption description – recovery.

**AIF** means this Annual Information Form.

**Acquisition Circular** means the Management Proxy Circular of Americas Silver dated December 4, 2018.

**AEI** means Authorization Environmental Impact.

**Americas Gold and Silver** means Americas Gold and Silver Corporation and its affiliates.

**Americas Silver** means Americas Silver Corporation.

**AMT** means alternative minimum tax, as defined under U.S. tax law.

**ASARCO** means American Smelting and Refining Company.

**Assay** means an analysis to determine the quantity of one or more elemental components.

**ATM Agreement** means the at-the-market offering agreement the Company entered into February 18, 2020 to establish its ATM Offering.

**ATM Offering** means the at-the-market equity program created by the ATM Agreement entered into by the Company on February 18, 2020.

**Board** means the Board of Directors of Americas Gold and Silver.

**Caladay** means the Caladay property which began in the mid-1960s as a joint venture involving Callahan Mining, ASARCO, and Day Mines.

**Cambo de Uso de Suelo** or **CUS** means change of land use permits.

**CERCLA** means the *Comprehensive Environmental Response, Compensation and Liability Act*.

**CESQG** means Conditionally Exempt Small Quantity Generator.

**CFIUS** means the Committee on Foreign Investment in the United States.

**CIM** means the Canadian Institute of Mining, Metallurgy and Petroleum.

**Code** means the U.S. Internal Revenue Code of 1986, as refined.

**Coeur mill** means the mill located northwest of the Galena mill on the Galena Complex.

**Coeur mine** means the mine located northwest of the Galena mine on the Galena Complex.

**Common Shares** means the common shares in the capital of the Company.

**Company** means Americas Gold and Silver Corporation and its affiliates.

**Computershare** means Computershare Investor Services Inc.

**Concentrate** means a product in which valuable minerals have been enriched (concentrated) through mineral processing.

**Cosalá Operations** means the 100% Americas Gold and Silver owned property in the Sinaloa, Mexico.

**CSMAT** means Controlled Source Audio Magneto-Telluric.

**CWA** means the *Clean Water Act*.



**Debentures** means the C\$5.5 million aggregate principal number of convertible debentures due June 2019, issued in connection with the Pershing Gold Transaction.

**Debentureholders** means the holders to whom the Debentures are issued to.

**Dilution** means the effect of grade reduction that occurs when material adjacent to a defined Mineral Resource and of significantly lower grade than the defined Mineral Resource is mined and sent to the mill along with material comprising the defined Mineral Resource.

**Dip** means the degree of inclination of a tilted bed or other 2-dimensional plane, taken perpendicular to its strike. Also refers to the angle of inclination of a drill hole.

**Discount** means an arbitrary rate selected to apply to a stream of costs and benefits for the calculation of Net Present Value. The discount rate allows for the time value of money to be factored into the calculation of net present value. Discount rates can also be used to make an assessment of projects of different risk levels by assigning a higher discount rate to projects of higher risk.

**Disseminated** means a mineral deposit, whereby the minerals (metals) occur as scattered particles in the rock, but in sufficient quantity to make the deposit a worthwhile ore.

**EC120 Project** means the combined operation at El Cajón and Zone 120 silver-copper deposits.

**EDGAR** means Electronic Data Gathering, Analysis, and Retrieval.

**EPA** means the Environmental Protection Agency.

**Exchange Ratio** means that, under the terms of the Merger Agreement, holders of common shares of Pershing Gold will receive 0.715 of a common share of Americas Silver for each common share of Pershing Gold by way of a share exchange.

**FA-AA** means fire assay with AA finish.

**Falconi** means Falconi Cement Inc.

**Fault** means a fracture in a rock across which there has been displacement.

**Firstgold** means Firstgold Corporation, previously known as Newgold Inc.

**Forward-looking** statements means statements contained in this AIF that are not current or historical factual statements.

**Fracture** means a break in a rock, usually along flat surfaces.

**g/t** means grams per tonne.

**GAC** means Gold Acquisition Corp.

**Galena Complex** means the 60% Americas Gold and Silver owned property in the Coeur d'Alene Mining District of northern Idaho.

**Galena** means lead sulphide (PbS), a common economic lead mineral.

**Galena JV** means the strategic joint venture that the Company entered into on September 9, 2019 with Sprott Mining Idaho Limited Partnership.

**Galena mill** means the mill located southeast of the Coeur mill on the Galena Complex.

**Galena mine** means the mine located southeast of the Coeur mine on the Galena Complex.

**Galena Technical Report** means the “Technical Report on the Galena Complex, Shoshone County, Idaho, USA” dated December 23, 2016, and prepared in accordance with NI 43-101 by and under the supervision of James R. Atkinson, P. Geo, Daniel H. Hussey, CPG and Daren Dell, P.Eng.

**Glencore** means Glencore PLC.

**Glencore Pre-Payment Facility** means the four year, \$15 million concentrate pre-payment facility pre-payment facility entered into by Minera Cosalá and Minera Platte at an interest rate of LIBOR rate plus 5% per annum with Metagri S.A. de C.V., a subsidiary of Glencore PLC.

**Grade** means the concentration of a valuable metal in a rock sample, given either as weight percent for base metals (e.g., Pb, Zn, Cu) or in g/t or ounces per short ton for precious metals (e.g., Ag, Au, Pt).

**Ha** means hectare.

**Hemlo** means Minas de Oro Hemlo, S.A. de C.V.

**Hochschild** means Minera Hochschild Mexico S.A. de C.V.

**Hoist** means the machine used for raising and lowering the cage or other conveyance in a mine shaft.

**ICP-AES** means inductively coupled plasma atomic-emission spectrometry.

**IETU** means the Mexican Flat Rate Business Tax.

**IFRS** means International Financial Reporting Standards.

**Inspectorate** means Inspectorate America Corp.

**Intrusive** means a rock mass formed below the earth’s surface from molten magma which was intruded into a pre-existing rock mass and cooled to a solid.

**IPL** means International Plasma Labs Limited.

**Lacana** means Lacana Mining Inc.

**Layne** means Layne de Mexico, S.A. de C.V.

**Lbs** means pounds.

**LHD** means long-haul dump equipment.

**LOMP** means Life Of Mine Plan.

**Major** means Major Drilling de Mexico, S.A. de C.V.

**Maza** means Maza Drilling de Mexico, S.A. de C.V.

**McClelland** means McClelland Laboratories.

**Merger Agreement** means the definitive agreement between Americas Silver and Pershing Gold to complete a merger transaction (i.e. the Pershing Gold Transaction) to create a low-cost, precious metal growth company in the Americas.

**Metallurgical Testing** means a technical assessment of the physical and chemical behavior of metallic elements, their inter-metallic compounds, and their mixtures (i.e. alloys).

**Mexican Tax Reform** means new income Tax Law enacted in late 2013 in Mexico which became effective January 1, 2014.

**MIA** means environmental impact statement in Mexico.

**Mill (or concentrator)** means an industrial installation assembled to allow separation and recovery of mineral particles of interest from bulk mineralization and waste material. Typically includes equipment for crushing and grinding, selective particle recovery and production of a concentrate from which the contained metals can be refined to marketable purity.

**Minera Cosalá** means Minera Cosalá, S.A. de C.V.

**Minera Platte** means Minera Platte River Gold, S. de R.L. de C.V.

**Mineral** means a naturally occurring inorganic substance typically with a crystalline structure.

**Mineralization** means minerals of value occurring in rocks.

**Net present value** or **NPV** means a future stream of benefits and costs converted into equivalent values today. This is done by assigning monetary values to the benefits and costs discounting future benefits and costs using an appropriate discount rate and subtracting a sum total of discounted costs from the total of discounted benefits.

**Newmont** means Newmont USA Ltd.

**Newmont Option** means the option granted to Newmont under the 2006 Lease Agreement entered into with Pershing Gold.

**NI 43-101** means National Instrument 43-101 and is a regulation with the force of law prepared by the Canadian Securities Administrators and governing the standards of disclosure for mineral projects.

**NI 51-102** means National Instrument 51-102 and is a regulation with the force of law prepared by the Canadian Securities Administrators and governing the standards of Continuous Disclosure Obligations.

**NI 52-110** means National Instrument 52-110 and is a regulation with the force of law prepared by the Canadian Securities Administrators and governing the standards of Audit Committees.

**Noranda** means Noranda Exploraciones Mexico, S.A. de C.V.

**NSR** means Net Smelter Return and means the gross revenue from a resource extraction operation, less a proportionate share of transportation, insurance, and processing costs.

**NYSE American** means the entity formerly known as New York Stock Exchange MKT

**Operating costs** (OPEX) means the costs of operating a mine, usually including all onsite costs of mining, milling, environmental compliance, tailings disposal, storing concentrate, and administration. Typically quoted in U.S. dollars/tonne. Major sustaining capital items such as mill expansion, large underground

development or high-value items of fixed or mobile mining or milling equipment during the life of a project are excluded.

**OPE** means Operating Pond East at Relief Canyon.

**Opt** means ounces per short ton.

**OPW** means Operating Pond West at Relief Canyon.

**Oracle** means Oracle Mining Corp.

**Ore** means a natural occurrence of one or more minerals that may be mined and sold at a profit, or from which some part may be profitably separated. The word ore should only be used to refer to defined Mineral Reserves, preferably related to a mine in the development or production phase or to a historical mineral deposit that was economically exploited.

**Outcrop** means an exposure of rock at the earth's surface.

**Pegasus** means Pegasus Gold Corp.

**Peñoles** means Industrias Peñoles, S.A. de C.V.

**Pershing Gold** means Pershing Gold Corporation.

**Pershing Gold Transaction** means the merger transaction between Americas Silver and Pershing Gold to create a low-cost, precious metal growth company in the Americas.

**PFIC** means a the classification of "passive foreign investment company," as defined under U.S. tax law.

**Platte River Gold** means Platte River Gold Inc.

**Precious Metals Purchase Agreement** means the \$25 million precious metals delivery and purchase agreement included in the Sandstorm Financing.

**Premier Gold** means Premier Gold Mines Ltd.

**QA/QC** means Quality Assurance/Quality Control program.

**QEF Election** means qualified electing fund election, as defined under U.S. tax law.

**RCRA** means the *Resource Conservation and Recovery Act*.

**Recapitalization Plan** means the plan to recapitalize the mining operations at the Galena Complex.

**Recovery** means the percentage of valuable minerals that are recovered during milling and/or other forms of processing and captured into a concentrate.

**Relief Canyon** means the 100% Americas Gold and Silver owned property in Pershing County, Nevada, U.S.A.

**Relief Canyon Technical Report** means the "Technical Report and Feasibility Study for the Relief Canyon Project, Pershing County, Nevada, U.S.A." prepared in accordance with NI 43-101 by or under the supervision of Paul Tietz, C.P.G., Neil B. Prenn, P.E. of Mine Development Associates, Carl E. Defilippi, R.M. SME. of Kappes, Cassidy and Associates and Mark Jorgensen, Q.P. of Jorgensen Engineering and Technical Services.

**Replicate Pulp Analyses** means the 134 quarter-core field duplicates, 593 same-laboratory replicate pulps, 153 second laboratory duplicate pulp analyses, and 68 second laboratory check assays on original pulps, conducted as part of the 2014-2015 QA/QC program at Relief Canyon.

**ROM** means run-of-mine.

**RQD** means rock quality designation.

**RX Gold** means RX Gold & Silver Inc.

**Sandstorm** means Sandstorm Gold Ltd.

**San Felipe property** means the development project in Sonora, Mexico.

**San Rafael mine** or **San Rafael** means the San Rafael silver-zinc-lead mine in Sinaloa, Mexico.

**San Rafael Technical Report** means the “Technical Report and Preliminary Feasibility Study for the San Rafael property, Sinaloa, Mexico”, dated April 29, 2016 and prepared in accordance with NI 43-101 by and under the supervision Thomas L. Dyer, P.E., Edwin R. Peralta, P.E., Paul Tietz, C.P.G. and Randy Powell, Q.P.M. for Mine Development Associates, Inc.

**Sandstorm Convertible Debenture** means the US \$10 million convertible debenture included in the Sandstorm Financing.

**Sand fill** means hydraulically placed tailings used to fill underground mined voids.

**Sandstorm Financing** means the Sandstorm Private Placement, Precious Metals Purchase Agreement, and the Sandstorm Convertible Debenture entered into with Sandstorm on April 3, 2019.

**Sandstorm Private Placement** means the US\$7.5 million equity placement with Sandstorm, included in the Sandstorm Financing.

**Santacruz** means Santacruz Silver Mining Ltd.

**Santa Fe** means the Santa Fe Pacific Corp., previously known as the Southern Pacific Land Company.

**Scorpio Mining** means Scorpio Mining Corporation.

**SEC** means the U.S. Securities and Exchange Commission.

**Secretariat of National Defence** means Secretaria de la Defensa Nacional.

**SEDAR** means the System for Electronic Document Analysis and Retrieval.

**SEMARNAT** means Secretary of Environment and Natural Resources in Mexico.

**SGS** means SGS de Mexico S.A. de C.V.

**Series E Preferred Stock** means the series E preferred stock of Pershing Gold.

**Shaft** or “**mine shaft**” means a vertical or inclined excavation in rock or consolidated material for the purpose of providing access to a mineral deposit.

**Share Consolidation** means share consolidation pursuant to the amendment to the Company’s articles resulting in one post-consolidation common share for each 12 pre-consolidation common shares.

**Skarn** means an alteration assemblage dominated by calcium and magnesium silicate minerals (dominantly garnets, pyroxenes and amphiboles). Skarns form by reaction between silica-bearing fluids and carbonate rocks, converting original carbonate minerals to silicate minerals. Mineralized Skarns contain economically attractive amounts of certain metals and are classified on the basis of the dominant metal (cf. Copper skarn or Lead-Zinc skarn). Skarns typically form in close proximity to intrusive bodies and may have massive sulphide replacement mineralization on their distal sides.

**Skyline** means Skyline Assayers and Laboratories.

**Smelter** means an industrial installation where pyrometallurgical processes are used to extract metals from a feedstock, typically a sulphide concentrate.

**stpd** means short tons per day.

**Strike** means horizontal level direction or bearing of an inclined rock bed, structure, vein or stratum surface. The direction is perpendicular to the direction of dip.

**Tailings** means the waste products resulting from the processing of mineralized material.

**TCJA** means United States law P.L. 115-97, informally titled the *Tax Cuts and Jobs Act*.

**Tetrahedrite** means a copper antimony sulfosalt mineral  $((\text{Cu,Fe})_{12}\text{Sb}_4\text{S}_{13})$ .

**tpd** means tonnes per day.

**TSF** means tailings storage facility.

**TSX** means the Toronto Stock Exchange.

**UCSL** means Upper Country Silver Lead.

**U.S. Exchange Act** means the United States Securities Exchange Act of 1934, as amended.

**U.S. Securities Act** means the United States Securities Act of 1933, as amended.

**U.S. Silver** means U.S. Silver & Gold Inc. and U.S. Silver, a predecessor to U.S. Silver and Gold.

**Vein** means a fissure, fault or crack in a rock filled by minerals.

**Warrants** means the common share purchase warrants of the Company outstanding which are exercisable for Common Shares.

**Welsh** means J.D. Welsh and Associates.

**Zone 120** means the silver-copper exploration project included in Americas Gold and Silver's Cosalá Operations.

### ***Certain CIM (2014) Definition Standards***

***“Feasibility Study”*** A Feasibility Study is a comprehensive technical and economic study of the selected development option for a mineral project that includes appropriately detailed assessments of applicable Modifying Factors together with any other relevant operational factors and detailed financial analysis that are necessary to demonstrate, at the time of reporting, that extraction is reasonably justified (economically mineable). The results of the study may reasonably serve as the basis for a final decision by a proponent or financial institution to proceed with, or finance, the development of the project. The confidence level of the study will be higher than that of a Pre-Feasibility Study.

***“Indicated Mineral Resource”*** An Indicated Mineral Resource is that part of a Mineral Resource for which quantity, grade or quality, densities, shape and physical characteristics are estimated with sufficient confidence to allow the application of Modifying Factors in sufficient detail to support mine planning and evaluation of the economic viability of the deposit. Geological evidence is derived from adequately detailed and reliable exploration, sampling and testing and is sufficient to assume geological and grade or quality continuity between points of observation.

***“Inferred Mineral Resource”*** An Inferred Mineral Resource is that part of a Mineral Resource for which quantity and grade or quality are estimated on the basis of limited geological evidence and sampling. Geological evidence is sufficient to imply but not verify geological and grade or quality continuity.

***“Measured Mineral Resource”*** A Measured Mineral Resource is that part of a Mineral Resource for which quantity, grade or quality, densities, shape, and physical characteristics are estimated with confidence sufficient to allow the application of Modifying Factors to support detailed mine planning and final evaluation of the economic viability of the deposit. Geological evidence is derived from detailed and reliable exploration, sampling and testing and is sufficient to confirm geological and grade or quality continuity between points of observation.

***“Mineral Reserve”*** A Mineral Reserve is the economically mineable part of a Measured and/or Indicated Mineral Resource. It includes diluting materials and allowances for losses, which may occur when the material is mined or extracted and is defined by studies at Pre-Feasibility or Feasibility level as appropriate that include application of Modifying Factors. Such studies demonstrate that, at the time of reporting, extraction could reasonably be justified.

***“Mineral Resource”*** A Mineral Resource is a concentration or occurrence of solid material of economic interest in or on the Earth’s crust in such form, grade or quality and quantity that there are reasonable prospects for eventual economic extraction. The location, quantity, grade or quality, continuity and other geological characteristics of a Mineral Resource are known, estimated or interpreted from specific geological evidence and knowledge, including sampling. Material of economic interest refers to diamonds, natural solid inorganic material, or natural solid fossilized organic material including base and precious metals, coal, and industrial minerals.

***“Modifying Factors”*** Modifying Factors are considerations used to convert Mineral Resources to Mineral Reserves. These include, but are not restricted to, mining, processing, metallurgical, infrastructure, economic, marketing, legal, environmental, social and governmental factors.

***“Pre-Feasibility Study”*** The CIM Definition Standards requires the completion of a Pre-Feasibility Study as the minimum prerequisite for the conversion of Mineral Resources to Mineral Reserves. A Pre-Feasibility Study is a comprehensive study of a range of options for the technical and economic viability of a mineral project that has advanced to a stage where a preferred mining method, in the case of underground mining, or the pit configuration, in the case of an open pit, is established and an effective method of mineral processing is determined. It includes a financial analysis based on reasonable assumptions on the Modifying Factors and the evaluation of any other relevant factors which are sufficient for a Qualified Person, acting reasonably, to determine if all or part of the Mineral Resource may be converted to a Mineral

Reserve at the time of reporting. A Pre-Feasibility Study is at a lower confidence level than a Feasibility Study.

**“Probable Mineral Reserve”** A Probable Mineral Reserve is the economically mineable part of an Indicated, and in some circumstances, a Measured Mineral Resource. The confidence in the Modifying Factors applying to a Probable Mineral Reserve is lower than that applying to a Proven Mineral Reserve.

**“Proven Mineral Reserve”** A Proven Mineral Reserve is the economically mineable part of a Measured Mineral Resource. A Proven Mineral Reserve implies a high degree of confidence in the Modifying Factors.

**“Qualified Person”** Mineral Resource and Mineral Reserve estimates and any supporting Technical Reports must be prepared by or under the direction of a Qualified Person, as that term is defined in NI 43-101. The Qualified Person(s) should be clearly satisfied that they could face their peers and demonstrate competence and relevant experience in the commodity, type of deposit and situation under consideration. If doubt exists, the person must either seek or obtain opinions from other colleagues or demonstrate that he or she has obtained assistance from experts in areas where he or she lacked the necessary expertise.

\*\*\*



**APPENDIX B  
AUDIT COMMITTEE CHARTER**

See attached.

## AUDIT COMMITTEE CHARTER

### AMERICAS GOLD AND SILVER CORPORATION

#### 1. Role of the Audit Committee

- (a) The role of the Audit Committee is to assist the Board of Directors (the "Board") in its oversight and evaluation of the following matters in respect of Americas Gold and Silver Corporation and its subsidiaries (the "Company"):
- (i) The quality and integrity of the financial statements of the Company;
  - (ii) The compliance by the Company with legal and regulatory requirements in respect of financial disclosure;
  - (iii) The Company's internal control over financial reporting;
  - (iv) The qualification, independence and performance of the Company's independent auditor;
  - (v) The assessment, monitoring and management of the financial risks of the Company's business;
  - (vi) The performance of the Company's Chief Financial Officer (the "CFO"); and
  - (vii) Such other matters as assigned to it by the Board from time-to-time.
- (b) In addition, the Audit Committee provides an avenue for communication between the independent auditor, the Company's CFO and other senior management, other employees and the Board concerning accounting, auditing and financial risk management matters.
- (c) The Audit Committee is directly responsible for the recommendation of the appointment and retention (and termination) and for the compensation and the oversight of the work of the independent auditor for the purpose of preparing audit reports or performing other audit, review or attest services for the Company.
- (d) The Audit Committee is not responsible for:
- (i) Planning or conducting audits, or
  - (ii) Certifying or determining the completeness or accuracy of the Company's financial statements or that those financial statements are in accordance with generally accepted accounting principles ("GAAP").
- (e) Each member of the Audit Committee shall be entitled to rely in good faith upon:
- (i) Financial statements of the Company represented to him or her by senior management of the Company or in a written report of the independent auditor to present fairly the financial position of the Company in accordance with GAAP; and
  - (ii) Any report of a lawyer, accountant, engineer, appraiser or other person whose profession lends credibility to a statement made by any such person.

**"Good faith reliance"** means that the Audit Committee member has considered the relevant issues, questioned the information provided and assumptions used, and assessed whether the

analysis provided by senior management or the expert is reasonable. Generally, good faith reliance does not require that the member question the honesty, competence and integrity of senior management or the expert unless there is a reason to doubt their honesty, competence and integrity.

The fundamental function of the Audit Committee is oversight. The responsibility for the Company's financial statements and disclosure rests with senior management. It is not the duty of the Audit Committee to conduct investigations or to assure compliance with applicable legal and regulatory requirements. The Company's independent auditor is responsible of the audit and review, as applicable, of the Company's financial statements in accordance with applicable standards, laws and regulations.

In discharging its obligations under this Charter, the Audit Committee shall act in accordance with its fiduciary duties. Nothing contained in this mandate is intended to expand applicable standards of conduct under statutory or regulatory requirements for the directors of the Company or the members of the Audit Committee. This Charter is intended to comply with Section 803 of the NYSE American Company Guide (the "Company Guide") and Rule 10A-3 of the United States *Securities Exchange Act of 1934*, as amended ("Rule 10A-3").

## 2. Membership

- (a) Members of the Audit Committee shall be appointed by the Board, on the recommendation of the Compensation and Corporate Governance Committee, and shall be made up of at least three (3) members of the Board.
- (b) The appointment of members of the Audit Committee shall take place annually at the first meeting of the Board after a meeting of shareholders at which directors are elected, provided that if the appointment of members of the Audit Committee is not so made, the directors who are then serving as members of the Audit Committee shall continue as members of the Audit Committee until their successors are appointed. The Board may appoint a member to fill a vacancy that occurs in the Audit Committee between annual elections of directors.
- (c) Any member of the Audit Committee may be removed from the Audit Committee by a resolution of the Board.
- (d) The Board shall appoint a Chair of the Audit Committee who shall be an independent non-executive director. In the absence of the Chair and/or an appointed deputy, the remaining members present shall elect one (1) of the members present to chair the meeting.
- (e) Each of the members of the Audit Committee shall (i) meet the standards of Director "independence" and (ii) shall be "financially literate", in accordance with applicable legislation and stock exchange requirements, including Section 803 of the Company Guide and Rule 10A-3.
- (f) At least one member of the Audit Committee shall be considered "financial sophisticated" as such term is used in the Company Guide and shall meet the requirements of an "Audit Committee Financial Expert" as defined by the United States Securities and Exchange Commission (the "SEC").
- (g) No member of the Audit Committee shall:
  - (i) Accept (directly or indirectly) any consulting, advisory or other compensatory fee from the Company or any of its subsidiaries (other than remuneration for acting in

his or her capacity as a director or Committee member) or be an “affiliated person” of the Company or any of its subsidiaries; or

- (ii) Concurrently serve on the audit committee of more than three (3) other public companies without the prior approval of the Audit Committee, the Compensation and Corporate Governance Committee and the Board and their determination that such simultaneous service would not impair the ability of the member to effectively serve on the Audit Committee (which determination shall be disclosed in the Company’s annual management information circular).

### **3. Meetings and Procedure**

- (a) The General Counsel/Corporate Secretary or such other appropriate designee shall act as the Secretary of the Audit Committee.
- (b) The quorum necessary for the transaction of business at any meeting of the Audit Committee shall be a majority of the number of members of the Audit Committee or such greater number as the Audit Committee shall by resolution determine.
- (c) The powers of the Audit Committee may be exercised at a duly convened meeting at which a quorum of the Audit Committee is present in person or by telephone or other electronic means or by a resolution signed by all members entitled to vote on that resolution at a meeting of the Audit Committee.
- (d) Each member (including the Chair) is entitled to one (but only one) vote in Audit Committee proceedings.
- (e) The Audit Committee shall meet at least quarterly and more frequently as circumstances require at such times and places as the Chair of the Audit Committee may determine.
- (f) The Audit Committee shall meet separately, periodically, with senior management and the independent auditor and may request any member of the Company’s senior management or the Company’s independent auditor or outside counsel to attend meetings of the Audit Committee or with any members of, or advisors to, the Audit Committee. The Audit Committee will also meet in camera at each of its regularly scheduled meetings.
- (g) Meetings of the Audit Committee shall be summoned by the Secretary of the Audit Committee at the request of any of its members.
- (h) Unless otherwise agreed, notice of each meeting confirming the venue, time and date together with an agenda shall be forwarded to each member of the Audit Committee, the independent auditor and any other person requested or required to attend, no fewer than three (3) working days prior to the meeting, or such period as may be reasonably necessary in the circumstances as determined by the Chair. Supporting materials shall be sent to the members of the Audit Committee and to other attendees as appropriate, at the same time or at such time as is practicable to enable appropriate review.
- (i) The Secretary of the Audit Committee or appropriate designee shall minute the proceedings and resolutions of all Audit Committee meetings. Minutes of the Audit Committee meetings shall be circulated to all members of the Audit Committee for their approval in due course.
- (j) Except as otherwise provided in this Charter, the Audit Committee may form and delegate authority to individual members and subcommittees of the Audit Committee where the Audit Committee determines it is appropriate to do so.

#### 4. Responsibilities

##### 4.1 Independent Auditor – The Audit Committee shall:

- (a) Recommend the appointment and the compensation of, and, if appropriate, the termination of the independent auditor, subject to such Board and shareholder approval as is required under applicable legislation and stock exchange requirements.
- (b) Obtain confirmation from the independent auditor that it ultimately is accountable, and will report directly, to the Audit Committee.
- (c) Pre-approve all audit and non-audit services (including any internal control-related services) provided by the independent auditor (subject to any restrictions on such non-audit services imposed by applicable legislation, regulatory requirements and applicable policies of securities administrators) and adopt policies as it determines appropriate for the pre-approval of such services including procedures for the delegation of authority to provide such approval to one or more members of the Audit Committee.
- (d) Review the experience and qualifications of the senior members of the independent auditor's team.
- (e) Oversee the work of the independent auditor, including the resolution of any disagreements between senior management and the independent auditor regarding financial reporting.
- (f) Review with the independent auditor:
  - (i) The quality, as well as the acceptability of the accounting principles that have been applied;
  - (ii) Any problems or difficulties the independent auditor may have encountered during the provision of its audit services, including any restrictions on the scope of activities or access to requested information and any significant disagreements with senior management, any management letter provided by the independent auditor or other material communication (including any schedules of unadjusted differences) to senior management and the Company's response to that letter or communication; and
  - (iii) Any changes to the Company's significant auditing and accounting principles and practices suggested by the independent auditor or other members of senior management.
- (g) Obtain and review an annual report from the independent auditor regarding the independent auditor's internal quality-control procedures outlining:
  - (i) Any material issues raised by the most recent internal quality-control review, or peer review, of the auditor, or by any inquiry or investigation by governmental or professional authorities within the preceding five (5) years respecting one or more independent audits carried out by the firm;
  - (ii) Any steps taken to deal with any such issues; and
  - (iii) All relationships between the independent auditor and the Company.
- (h) Evaluate, annually, the qualifications, performance and independence of the independent auditor, including considering whether the auditor's quality controls are adequate and the

provision of permitted non-audit services is compatible with maintaining the auditor's independence.

- (i) Confirm with the independent auditor that it is in compliance with applicable legal, regulatory and professional standards relating to auditor independence.
- (j) Confirm with the independent auditor that it is a participating audit firm of the Canadian Public Accountability Board in compliance with all restrictions or sanctions imposed on it (if any).
- (k) Approve all engagements for accounting advice prepared to be provided by an accounting firm other than the independent auditor and review reports from senior management on tax advisory or other services provided by accounting firms other than the independent auditor.
- (l) Review and approve the Company's hiring policies regarding partners, employees and former partners and employees of the present and former external auditor of the issuer.

4.2 **Audit Process, Financial Statements and Related Disclosure and Internal Controls – The Audit Committee shall:**

- (a) Meet with senior management and/or the independent auditor to review and discuss:
  - (i) The planning and staffing of the audit by the independent auditor;
  - (ii) Before public disclosure, the Company's annual audited financial statements and quarterly financial statements, the Company's accompanying disclosure of Management's Discussion and Analysis, earnings and related press releases, the Company's annual report to be filed with the SEC, the Company's annual information form, management information circular, and any prospectus or registration statement and make recommendations to the Board as to their approval and dissemination of those statements and disclosure;
  - (iii) Financial information and earnings guidance provided to analysts and rating agencies: this review need not be done on a case by case basis but may be done generally (consisting of a discussion of the types of information disclosed and the types of presentations made) and need not take place in advance of the disclosure;
  - (iv) Any significant financial reporting issues and judgments made in connection with the preparation of the Company's financial statements, including any significant changes in the selection or application of accounting principles, any major issues regarding auditing principles and practices, and the adequacy of internal controls that could significantly affect the Company's financial statements;
  - (v) All critical accounting policies and practices used;
  - (vi) All alternative treatments of financial information within GAAP that have been discussed with senior management, ramifications of the use of such alternative disclosures and treatments, and the treatment preferred by the independent auditor;
  - (vii) The use of "*pro forma*" or "adjusted" non-GAAP information, the effect of new regulatory and accounting pronouncements;
  - (viii) The effect of any material off-balance sheet structures, transactions, arrangements and obligations (contingent or otherwise) on the Company's financial statements;

- (ix) Any disclosures concerning any weaknesses or any deficiencies in the design or operation of internal controls or disclosure controls made to the Audit Committee in connection with certification of forms by the CEO and/or the CFO for filing with applicable securities regulators;
- (x) The adequacy of the Company's internal accounting controls and management information systems and its financial, auditing and accounting organizations and personnel (including any fraud involving an individual with a significant role in internal controls or management information systems) and any special steps adopted in light of any material control deficiencies; and
- (xi) The adequacy of the Company's procedures for the disclosure of any financial information extracted or derived from the Company's financial statements.

**4.3 Financial Risks – The Audit Committee shall:**

Review with senior management the Company's tolerance for financial risk and senior management's assessment of the significant financial risks facing the Company as well as the guidelines and policies utilized by senior management with respect to financial risk assessment and management, and the procedures to monitor and control such exposures.

**4.4 Compliance – The Audit Committee shall:**

- (a) Review with senior management and the independent auditor any correspondence with regulators or governmental agencies and any employee complaints or published reports, which raise material issues regarding the Company's financial statements or accounting policies.
- (b) Review with the Company's CFO and General Counsel legal matters that may have a material impact on the financial statements, the Company's compliance policies and any material reports or inquiries received from regulators or governmental agencies.
- (c) Review for fairness to the Company proposed transactions, contracts and other arrangements between the Company and its subsidiaries and any insider, related party or affiliate ("Related Party Transactions"), and make recommendations to the Board whether any such transactions, contracts and other arrangements should be approved or continued.<sup>2</sup> The foregoing shall not include any compensation payable pursuant to any plan, program, contract or arrangement subject to the authority of the Company's Compensation and Corporate Governance Committee. To avoid any confusion, the Audit Committee responsibilities identified in this subsection are the sole responsibility of the Audit Committee and may not be allocated by the Board to a different committee without revisions to this Charter.
- (d) Establish procedures for:
  - (i) the receipt, retention and treatment of complaints regarding accounting, internal accounting controls or auditing matters; and

---

<sup>2</sup> As used herein the term "related party" means any officer or director of the Company or any subsidiary, or any shareholder holding a greater than 10% direct or indirect financial or voting interest in the Company, and the term "affiliate" means any person, whether acting alone or in concert with others, that has the power to exercise a controlling influence over the Company and its subsidiaries.

- (ii) the confidential, anonymous submission by employees of the Company with concerns regarding any accounting or auditing matters.

## 5. Reporting

- (a) The Audit Committee shall report to the Board on a regular basis. The reports of the Audit Committee shall include any issues of which the Audit Committee is aware with respect to the quality or integrity of the Company's financial statements, its compliance with legal or regulatory requirements, the performance and independence of the Company's independent auditor and changes in financial risks.
- (b) The Audit Committee also shall prepare, as required by applicable law, any audit committee report required for inclusion in the Company's publicly filed documents.

## 6. Access to Management and Independent Advisors

In accordance with the *Board Mandate*, the Audit Committee shall have the power to retain (at the Company's expense) and receive advice from special financial, legal, accounting or other independent advisors as the Audit Committee determines to be necessary to permit it to carry out its duties. The Audit Committee may also seek any information it requires directly from employees. Any meetings or contacts that an Audit Committee member wishes to initiate should normally be arranged through the CEO, the CFO or the General Counsel. The Audit Committee members will use their judgment to ensure that any such contact is not disruptive to the business operations of the Company. The directors are normally expected to provide a copy or otherwise inform senior management as applicable of communications with employees of the Company.

## 7. Annual Evaluation

Annually the Audit Committee shall, in a manner it determines to be appropriate:

- (a) Conduct a review and evaluation of the performance of the Audit Committee and its members, including the compliance of the Audit Committee with this Charter.
- (b) Review and assess the adequacy of this Charter and any position description for its committee Chair and recommend to the Board any improvements to this Charter or the position description that the Audit Committee determines to be appropriate, except for minor technical amendments to this Charter, authority for which is delegated to the General Counsel/Corporate Secretary, who will report any such amendments to the Board at its next regular meeting.

\*\*\*

***Ratified by the Board of Directors on December 15, 2016***